

**ST LUKE'S WEST HOLLOWAY
SOUTH AISLE ROOF
TENDER DRAWING ISSUE REGISTER**

	<i>Dwg no:</i>	<i>Title:</i>	<i>Scale:</i>
Location Plan	001	Location Plan	1:1250 @ A3
Key Plan	010	Stonework Repairs - Key Plan	NTS
Elevations	011	Stonework Repairs - Porch South	NTS
	012	Stonework Repairs - Porch East	NTS
	013	Stonework Repairs - Aisle South - 1	NTS
	014	Stonework Repairs - Aisle South - 2	NTS
	015	Stonework Repairs - Turret West	NTS
	016	Stonework Repairs - Turret South West	NTS
	017	Stonework Repairs - Turret South	NTS
	018	Stonework Repairs - Transept West	NTS
	019	Stonework Repairs - Transept South	NTS
	020	Stonework Repairs - Turret Roof	NTS
	021	Stonework Repairs - Buttresses A-B	NTS
	022	Stonework Repairs - Buttresses C-D	NTS
	023	Stonework Repairs - Buttresses E-F-G	NTS
Plans	202	Existing Roof Plan	1:200 @ A3
	210	Proposed South Aisle Ground Floor Plan	1:100 @ A3
	215	Proposed South Aisle Roof Plan	1:100 @ A3
Details	220	Roof Detail 01	1:5 @ A3
	221	Roof Detail 02	1:5 @ A3
	222	Roof Detail 03	1:5 @ A3
	223	Roof Detail 04	1:5 @ A3
	224	Roof Detail 05	1:5 @ A3

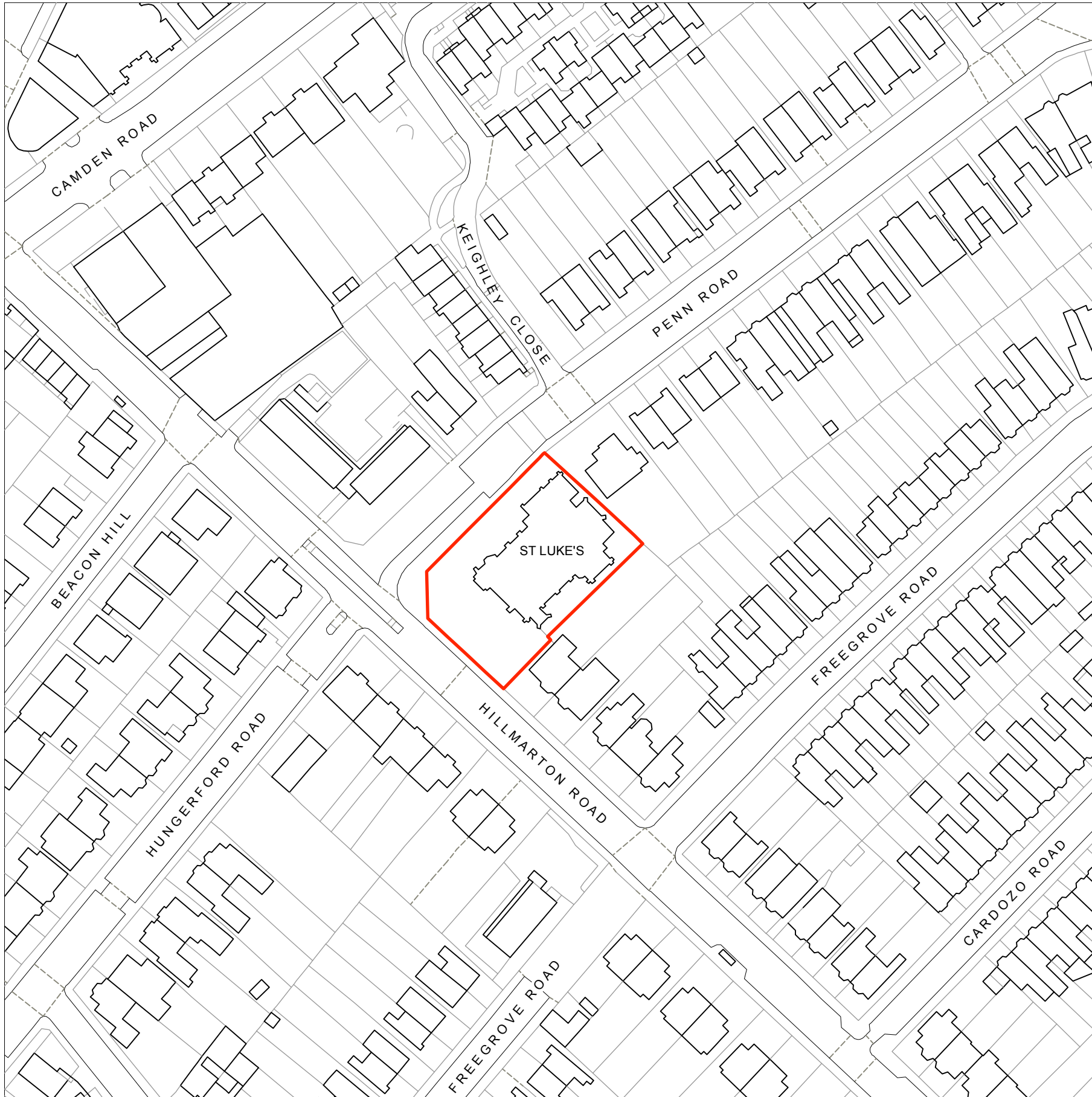

- Notes:**
1. Do not scale from this drawing.
 2. All dimensions to be verified prior to the commencement of any work or the production of any shop drawings.
 3. Matthew Lloyd Architects (MLA) shall be notified in writing of any discrepancies.
 4. Survey and boundaries indicative only.
 5. Proposals are subject to utilities surveys.
 6. Any areas indicated are approximate and indicative only.
 7. Where an item is covered by drawings in different scales the larger scale drawing is to be worked to.
 8. Drawing to be read in conjunction with relevant consultant's drawings and specifications.
 9. Where MLA services on a project do not include for site inspections and work surveys, MLA do not warrant that 'as built' issue drawings are a complete and accurate record of what has been built.

Revisions:

DRAFT



MatthewLloydArchitects LLP
 1b The Hanger
 Perseverance Works
 38 Kingstand Road
 London E2 8DD
 T 020 7613 1934
 email: mail@matthewloyd.co.uk
 www.matthewloyd.co.uk ©2018

Original Sheet Size **A3**

Date: JUL 20 Scale: 1:1250 @ A3 Drawn by: US

Project: ST LUKE'S WEST HOLLOWAY

Drawing title: Location Plan
 Existing Site

Reference: SLWH Dep. No: 001 Rev:

- Notes:**
1. Do not scale from this drawing.
 2. All dimensions to be verified prior to the commencement of any work or the production of any shop drawings.
 3. Matthew Loyd Architects (MLA) shall be notified in writing of any discrepancies.
 4. Survey and boundaries indicative only.
 5. Proposals are subject to utilities surveys.
 6. Any areas indicated are approximate and indicative only.
 7. Where an item is covered by drawings in different scales the larger scale drawing is to be worked to.
 8. Drawing to be read in conjunction with relevant consultant's drawings and specifications.
 9. Where MLA services on a project do not include for site inspections and work surveys, MLA do not warrant that 'as built' issue drawings are a complete and accurate record of what has been built.

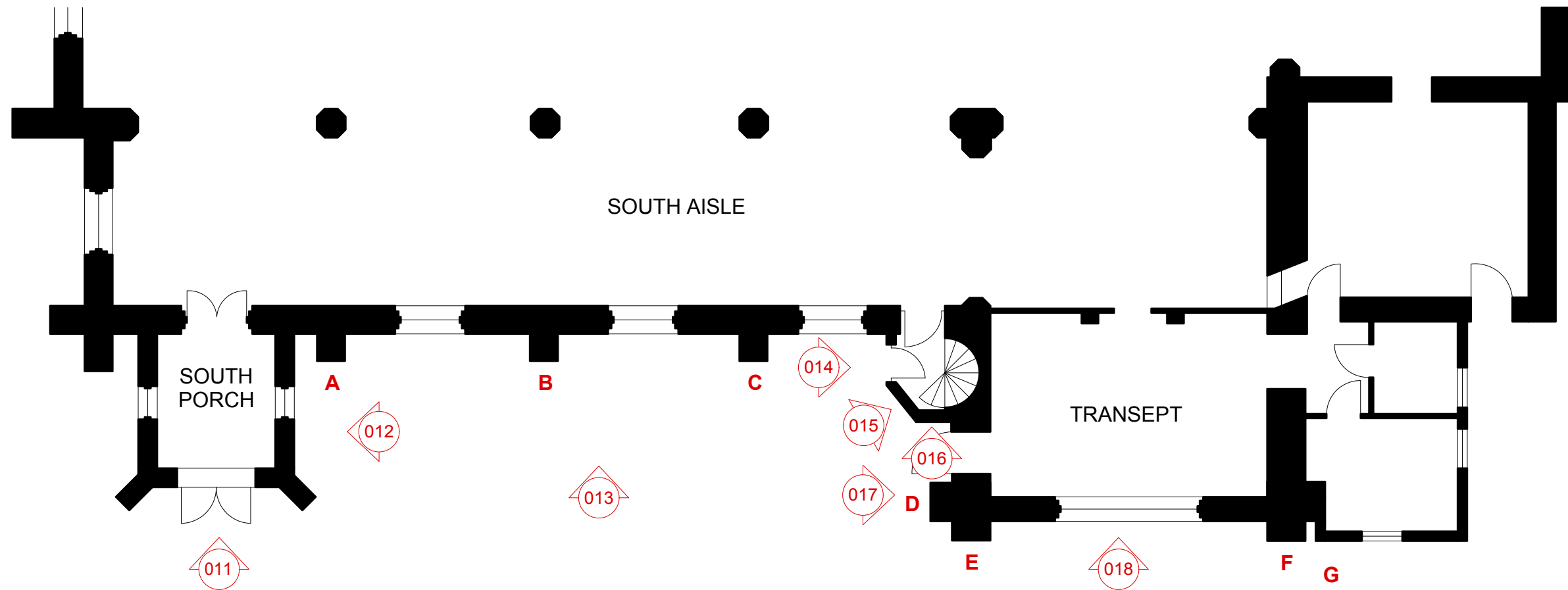

KEY PLAN

Revisions:

PRELIMINARY

MatthewLloydArchitects ^{LLP}
 1b The Hangar
 Perseverance Works
 38 Kingsland Road
 London E2 8DD
 T 020 7613 1934
 email: mail@matthewloyd.co.uk
 www.matthewloyd.co.uk ©2018

Original Sheet Size **A3**

Date:	Scale:	Drawn by:
MAR 20	n/a @ A3	US
Project:		
ST LUKE'S WEST HOLLOWAY		
Drawing title:		
STONEWORK REPAIRS Key plan		
Reference:	Draw No:	Rev:
SLWH	010	

- Notes:**
1. Do not scale from this drawing.
 2. All dimensions to be verified prior to the commencement of any work or the production of any shop drawings.
 3. Matthew Lloyd Architects (MLA) shall be notified in writing of any discrepancies.
 4. Survey and boundaries indicative only.
 5. Proposals are subject to utilities surveys.
 6. Any areas indicated are approximate and indicative only.
 7. Where an item is covered by drawings in different scales the larger scale drawing is to be worked to.
 8. Drawing to be read in conjunction with relevant consultant's drawings and specifications.
 9. Where MLA services on a project do not include for site inspections and work surveys, MLA do not warrant that 'as built' issue drawings are a complete and accurate record of what has been built.

- Repointing in lime mortar
- Light debrassing
- Limestone indents
- Replacement Kentish Ragstone
- Repointing wide cracks/voids in lime mortar
- Stainless steel dowel repairs
- Leaded window replacement
- Removal of ivy
- Other (see notes)

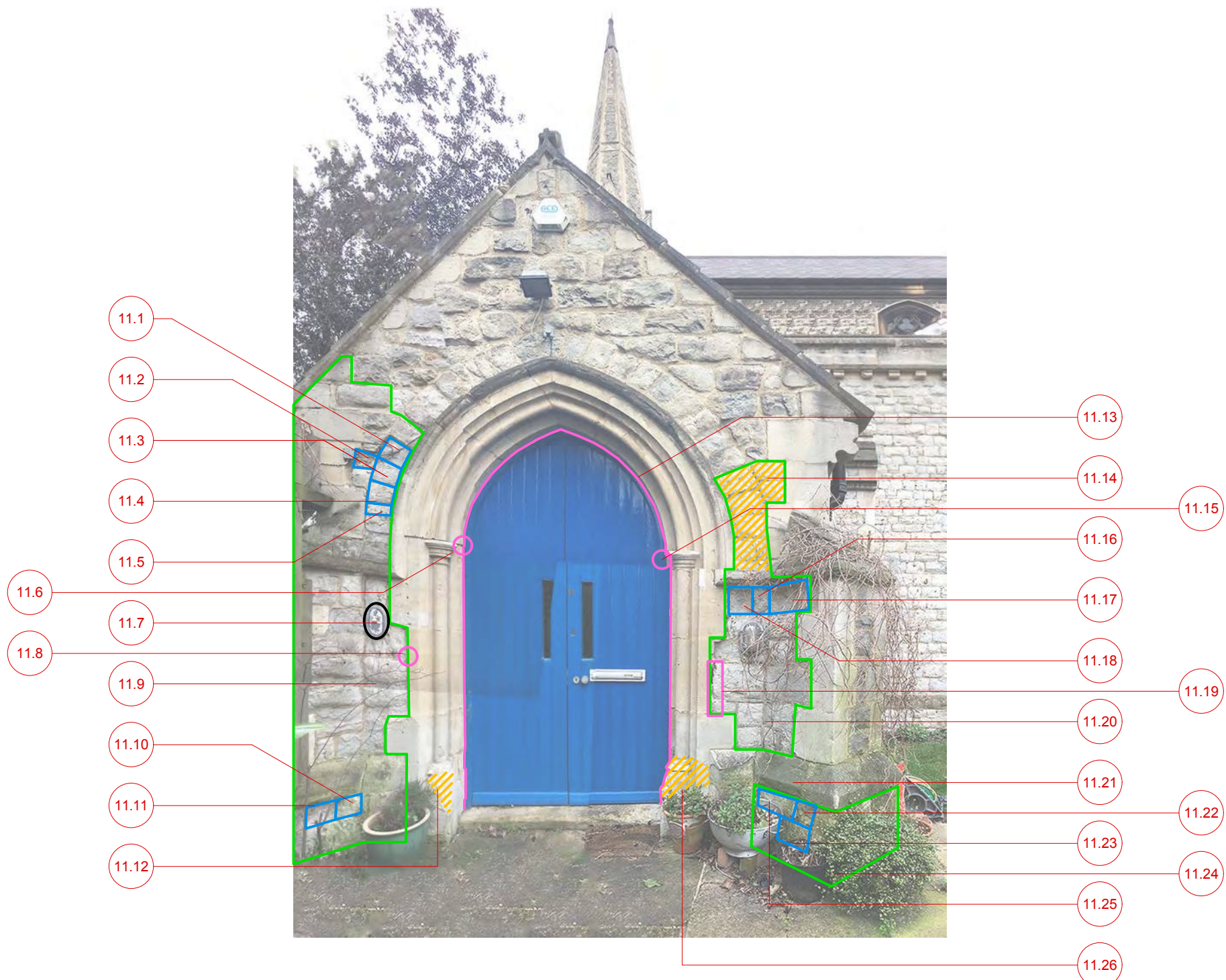

PORCH - SOUTH

Revisions:

PRELIMINARY

MatthewLloydArchitects ^{LLP}
 1b The Hangar
 Perseverance Works
 38 Kingsland Road
 London E2 8DD
 T 020 7613 1934
 email: mail@matthewlloyd.co.uk
 www.matthewlloyd.co.uk ©2018

Original Sheet Size **A3**

Date:	Scale:	Drawn by:
MAR 20	n/a @ A3	US
Project:		
ST LUKE'S WEST HOLLOWAY		
Drawing title:		
STONERWORK REPAIRS Porch South		
Reference:	Drawg No:	Rev:
SLWH	011	

PORCH - EAST

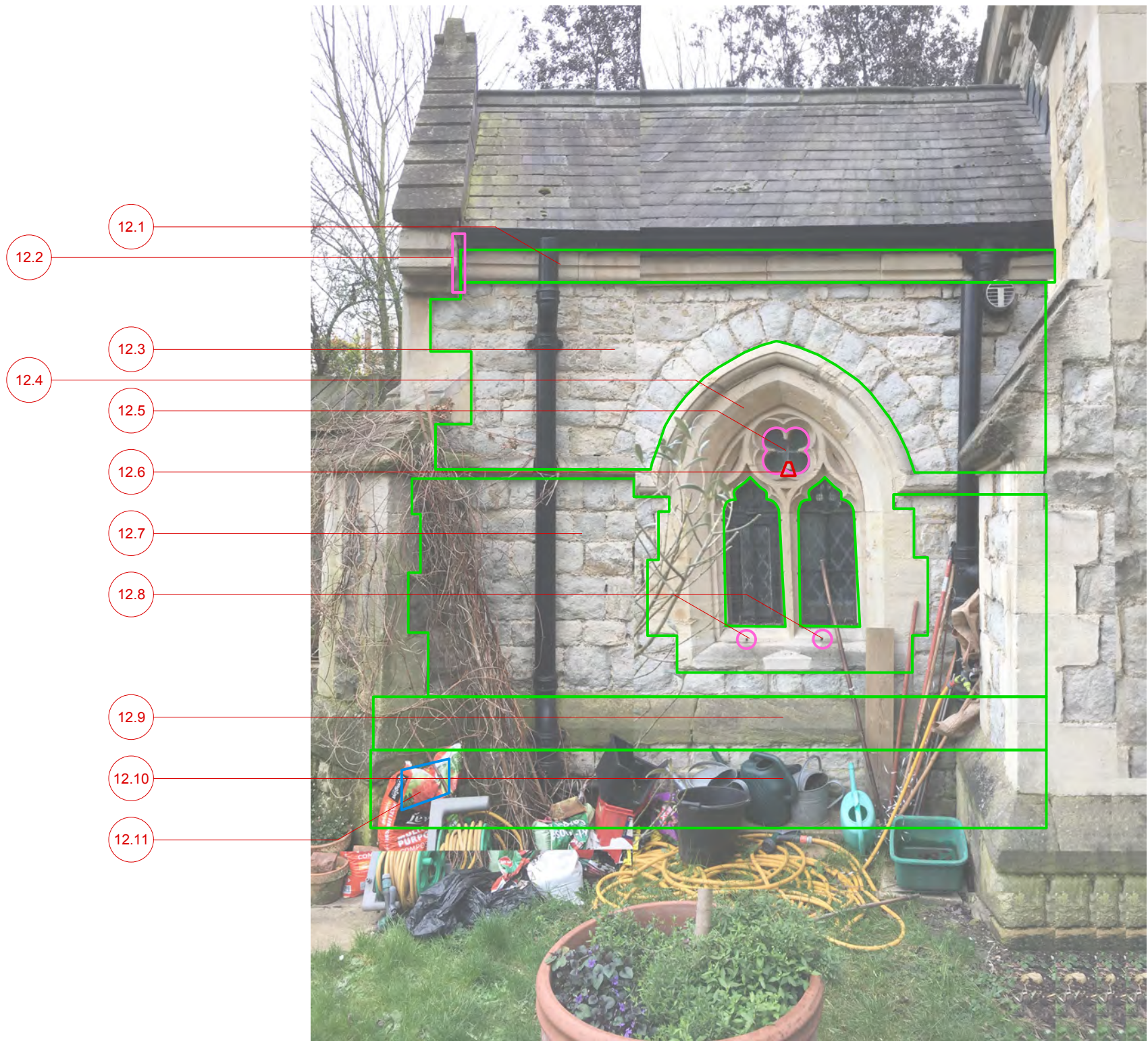

- Notes:**
1. Do not scale from this drawing.
 2. All dimensions to be verified prior to the commencement of any work or the production of any shop drawings.
 3. Matthew Lloyd Architects (MLA) shall be notified in writing of any discrepancies.
 4. Survey and boundaries indicative only.
 5. Proposals are subject to utilities surveys.
 6. Any areas indicated are approximate and indicative only.
 7. Where an item is covered by drawings in different scales the larger scale drawing is to be worked to.
 8. Drawing to be read in conjunction with relevant consultant's drawings and specifications.
 9. Where MLA services on a project do not include for site inspections and work surveys, MLA do not warrant that 'as built' issue drawings are a complete and accurate record of what has been built.

- Repointing in lime mortar
- Light decaffing
- Limestone indents
- Replacement Kentish Ragstone
- Repointing wide cracks/voids in lime mortar
- Stainless steel dowel repairs
- Leaded window replacement
- Removal of ivy
- Other (see notes)

Revisions:

PRELIMINARY

MatthewLloydArchitects LLP
 1b The Hangar
 Perseverance Works
 38 Kingstand Road
 London E2 8DD
 T 020 7613 1934
 email: mail@matthewlloyd.co.uk
 www.matthewlloyd.co.uk ©2018

Original Sheet Size A3

Date: MAR 20	Scale: n/a @ A3	Drawn by: US	
Project: ST LUKE'S WEST HOLLOWAY			
Drawing title: STONEWORK REPAIRS Porch East			
Reference: SLWH	Drawg No: 012	Rev.:	

AISLE - SOUTH - 1

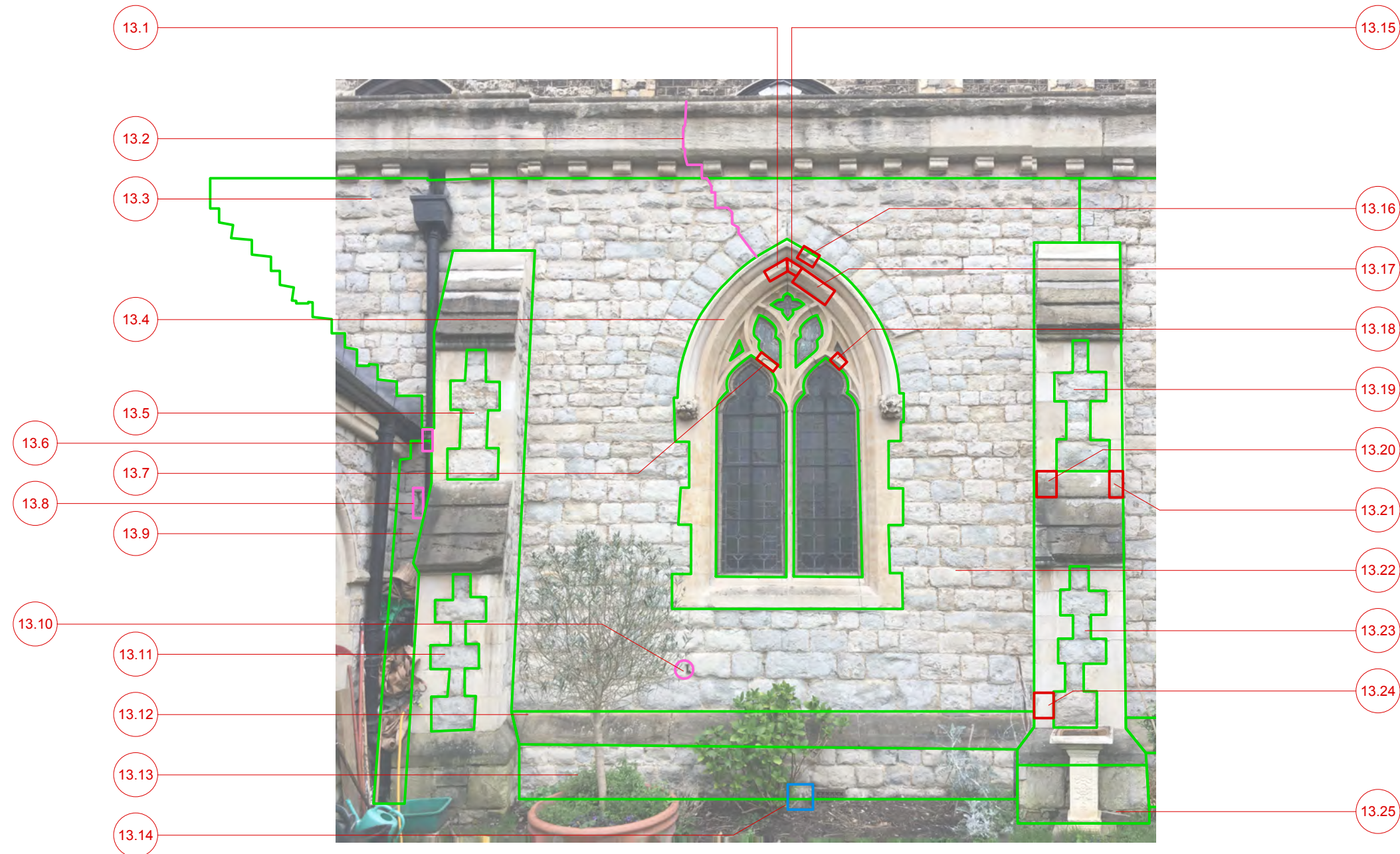

- Notes:**
1. Do not scale from this drawing.
 2. All dimensions to be verified prior to the commencement of any work or the production of any shop drawings.
 3. Matthew Lloyd Architects (MLA) shall be notified in writing of any discrepancies.
 4. Survey and boundaries indicative only.
 5. Proposals are subject to utilities surveys.
 6. Any areas indicated are approximate and indicative only.
 7. Where an item is covered by drawings in different scales the larger scale drawing is to be worked to.
 8. Drawing to be read in conjunction with relevant consultant's drawings and specifications.
 9. Where MLA services on a project do not include for site inspections and work surveys, MLA do not warrant that 'as built' issue drawings are a complete and accurate record of what has been built.

- Repointing in lime mortar
- ▨ Light debrassing
- Limestone indents
- Replacement Kentish Ragstone
- Repointing wide cracks/voids in lime mortar
- Stainless steel dowel repairs
- ⊕ Leaded window replacement
- ▨ Removal of ivy
- Other (see notes)

Revisions:

PRELIMINARY

MatthewLloydArchitects ^{LLP}
 1b The Hangar
 Perseverance Works
 38 Kingstand Road
 London E2 8DD
 T 020 7613 1934
 email: mail@matthewlloyd.co.uk
 www.matthewlloyd.co.uk ©2018

Original Sheet Size **A3**

Date:	Scale:	Drawn by:
MAR 20	n/a @ A3	US
Project:		
ST LUKE'S WEST HOLLOWAY		
Drawing title:		
STONERWORK REPAIRS Aisle South - 1		
Reference:	Draw. No.:	Rev.:
SLWH	013	

- Notes:**
1. Do not scale from this drawing.
 2. All dimensions to be verified prior to the commencement of any work or the production of any shop drawings.
 3. Matthew Lloyd Architects (MLA) shall be notified in writing of any discrepancies.
 4. Survey and boundaries indicative only.
 5. Proposals are subject to utilities surveys.
 6. Any areas indicated are approximate and indicative only.
 7. Where an item is covered by drawings in different scales the larger scale drawing is to be worked to.
 8. Drawing to be read in conjunction with relevant consultant's drawings and specifications.
 9. Where MLA services on a project do not include for site inspections and work surveys, MLA do not warrant that 'as built' issue drawings are a complete and accurate record of what has been built.

- Repointing in lime mortar
- Light decaffing
- Limestone indents
- Replacement Kentish Ragstone
- Repointing wide cracks/voids in lime mortar
- Stainless steel dowel repairs
- Leaded window replacement
- Removal of ivy
- Other (see notes)



AISLE - SOUTH - 2

Revisions:

PRELIMINARY

MatthewLloydArchitects ^{LLP}
 1b The Hangar
 Perseverance Works
 38 Kingstand Road
 London E2 8DD
 T 020 7613 1934
 email: mail@matthewlloyd.co.uk
 www.matthewlloyd.co.uk ©2018

Original Sheet Size **A3**

Date:	Scale:	Drawn by:
MAR 20	n/a @ A3	US
Project:		
ST LUKE'S WEST HOLLOWAY		
Drawing title:		
STONERWORK REPAIRS Aisle South - 2		
Reference:	Draw. No.:	Rev.:
SLWH	014	

TURRET - WEST

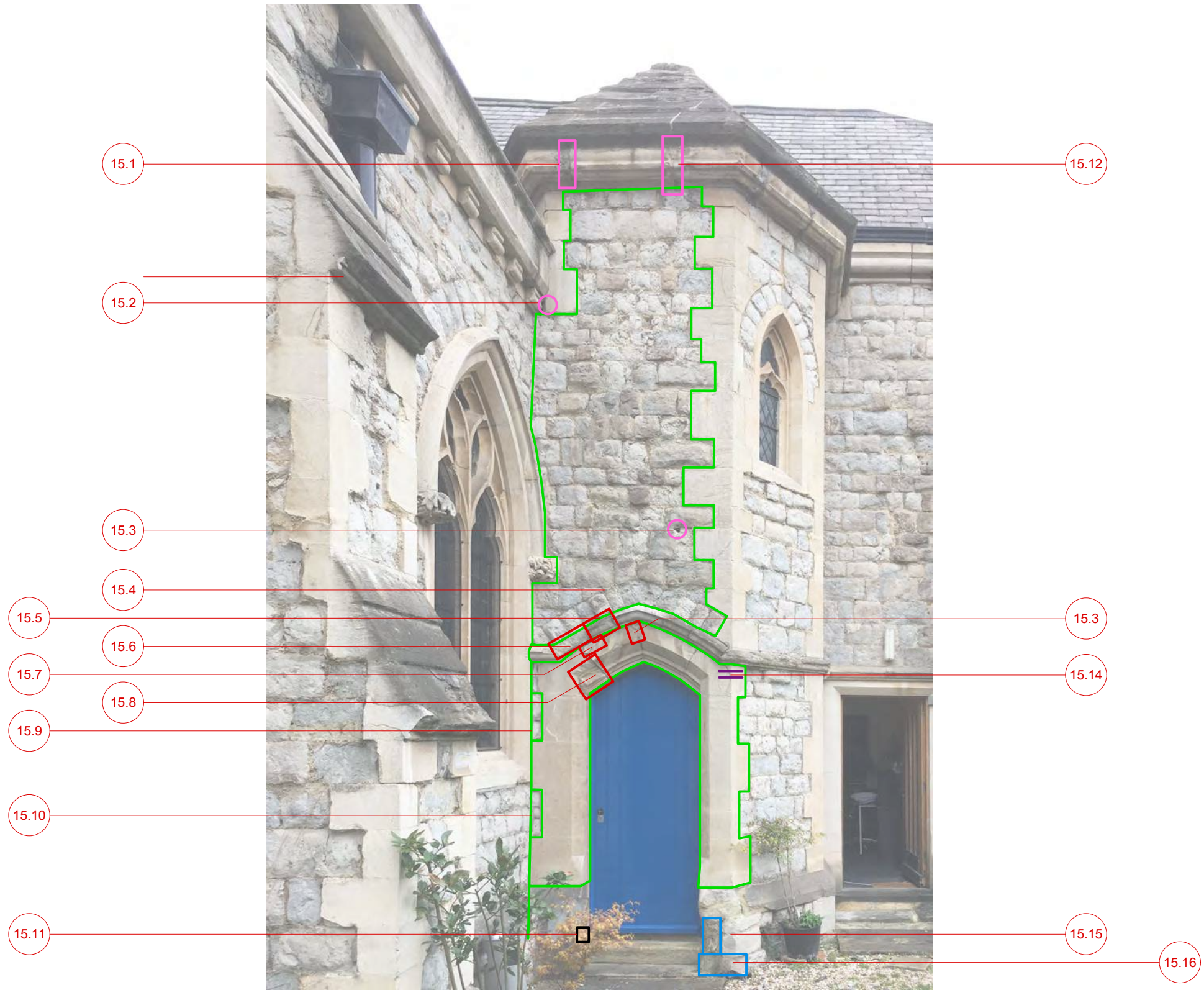

- Notes:**
1. Do not scale from this drawing.
 2. All dimensions to be verified prior to the commencement of any work or the production of any shop drawings.
 3. Matthew Lloyd Architects (MLA) shall be notified in writing of any discrepancies.
 4. Survey and boundaries indicative only.
 5. Proposals are subject to utilities surveys.
 6. Any areas indicated are approximate and indicative only.
 7. Where an item is covered by drawings in different scales the larger scale drawing is to be worked to.
 8. Drawing to be read in conjunction with relevant consultant's drawings and specifications.
 9. Where MLA services on a project do not include for site inspections and work surveys, MLA do not warrant that 'as built' issue drawings are a complete and accurate record of what has been built.

- Repointing in lime mortar
- ▨ Light defrassing
- Limestone indents
- Replacement Kentish Ragstone
- Repointing wide cracks/voids in lime mortar
- Stainless steel dowel repairs
- ⊕ Leaded window replacement
- ▨ Removal of ivy
- Other (see notes)

Revisions:

PRELIMINARY

MatthewLloydArchitects ^{LLP}
 1b The Hangar
 Perseverance Works
 38 Kingstand Road
 London E2 8DD
 T 020 7613 1934
 email: mail@matthewlloyd.co.uk
 www.matthewlloyd.co.uk ©2018

Original Sheet Size **A3**

Date:	Scale:	Drawn by:
MAR 20	n/a @ A3	US
Project:		
ST LUKE'S WEST HOLLOWAY		
Drawing title:		
STONERWORK REPAIRS Turret West		
Reference:	Draw No:	Rev:
SLWH	015	

TURRET - SOUTH WEST

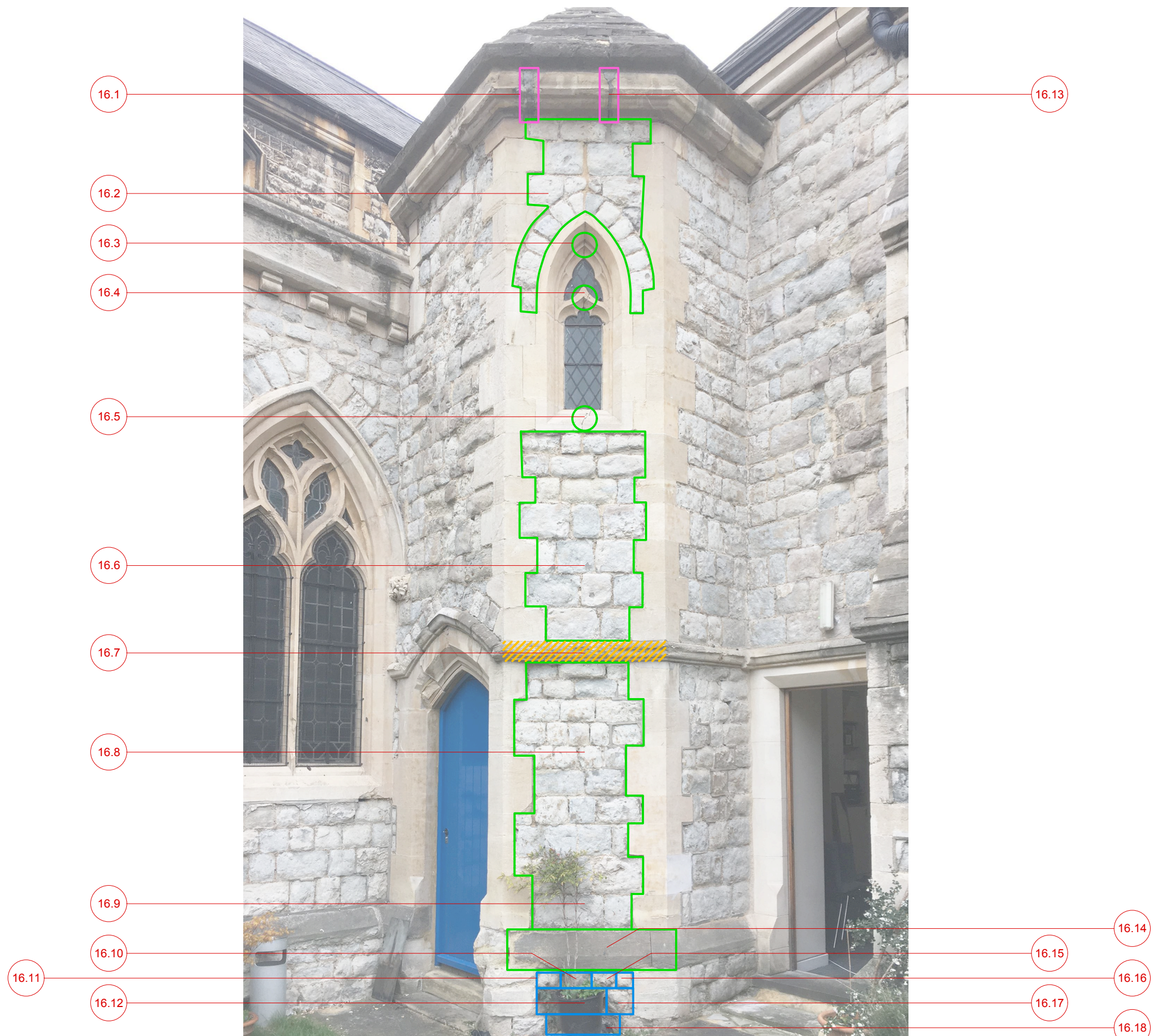

- Notes:**
1. Do not scale from this drawing.
 2. All dimensions to be verified prior to the commencement of any work or the production of any shop drawings.
 3. Matthew Lloyd Architects (MLA) shall be notified in writing of any discrepancies.
 4. Survey and boundaries indicative only.
 5. Proposals are subject to utilities surveys.
 6. Any areas indicated are approximate and indicative only.
 7. Where an item is covered by drawings in different scales the larger scale drawing is to be worked to.
 8. Drawing to be read in conjunction with relevant consultant's drawings and specifications.
 9. Where MLA services on a project do not include for site inspections and work surveys, MLA do not warrant that 'as built' issue drawings are a complete and accurate record of what has been built.

- Repointing in lime mortar
- ▨ Light debrassing
- Limestone indents
- Replacement Kentish Ragstone
- Repointing wide cracks/voids in lime mortar
- Stainless steel dowel repairs
- ⊕ Leaded window replacement
- ▨ Removal of ivy
- Other (see notes)

Revisions:

PRELIMINARY

MatthewLloydArchitects ^{LLP}
 1b The Hangar
 Perseverance Works
 38 Kingsland Road
 London E2 8DD
 T 020 7613 1934
 email: mail@matthewlloyd.co.uk
 www.matthewlloyd.co.uk ©2018

Original Sheet Size **A3**

Date:	Scale:	Drawn by:
MAR 20	n/a @ A3	US
Project:		
ST LUKE'S WEST HOLLOWAY		
Drawing title:		
STONEMWORK REPAIRS Turret South West		
Reference:	Drawg No:	Rev:
SLWH	016	

TURRET - SOUTH

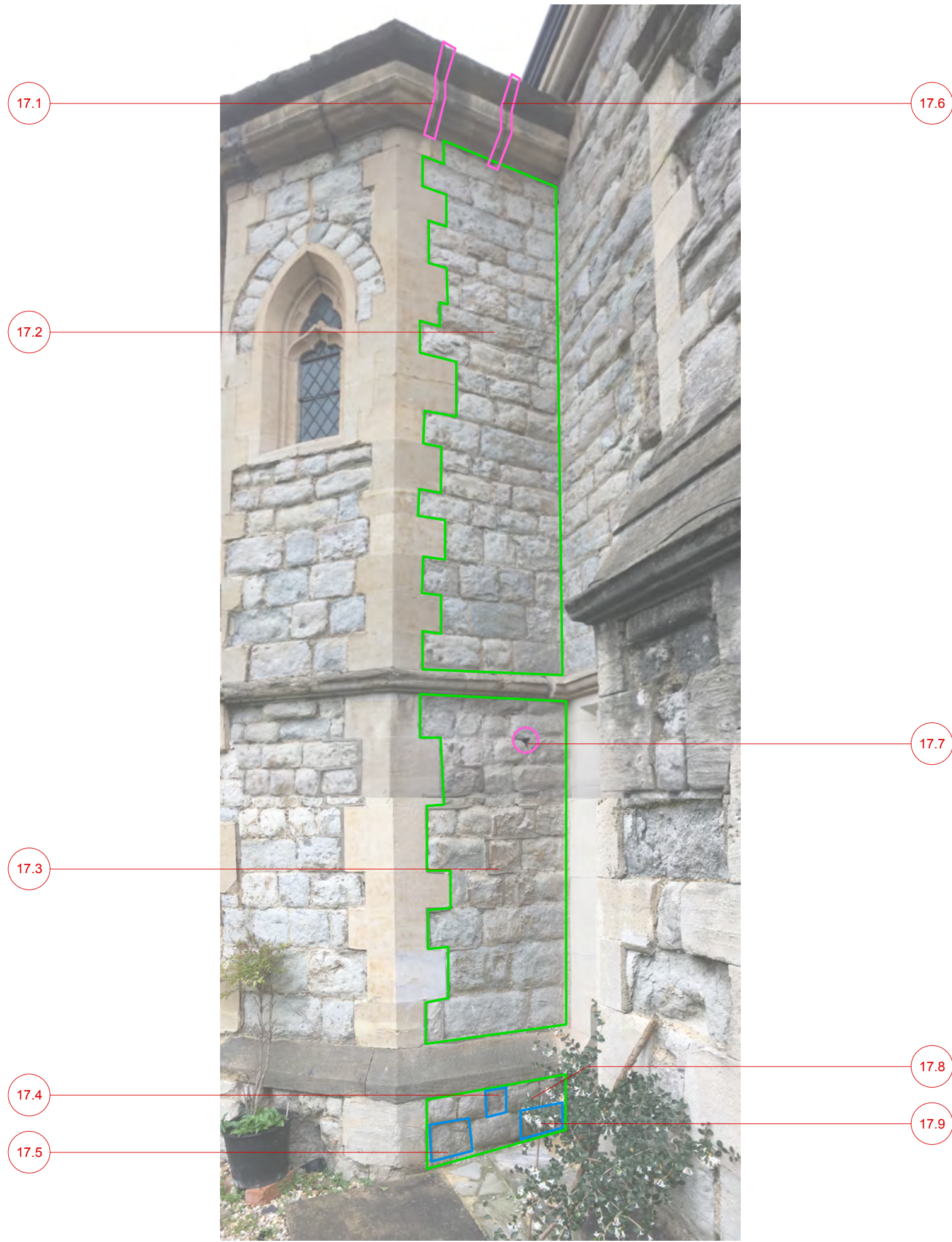

- Notes:**
1. Do not scale from this drawing.
 2. All dimensions to be verified prior to the commencement of any work or the production of any shop drawings.
 3. Matthew Lloyd Architects (MLA) shall be notified in writing of any discrepancies.
 4. Survey and boundaries indicative only.
 5. Proposals are subject to utilities surveys.
 6. Any areas indicated are approximate and indicative only.
 7. Where an item is covered by drawings in different scales the larger scale drawing is to be worked to.
 8. Drawing to be read in conjunction with relevant consultant's drawings and specifications.
 9. Where MLA services on a project do not include for site inspections and work surveys, MLA do not warrant that 'as built' issue drawings are a complete and accurate record of what has been built.

- Repointing in lime mortar
- ▨ Light debrassing
- Limestone indents
- Replacement Kentish Ragstone
- Repointing wide cracks/voids in lime mortar
- Stainless steel dowel repairs
- ⊕ Leaded window replacement
- ▨ Removal of ivy
- Other (see notes)

Revisions:

PRELIMINARY

MatthewLloydArchitects ^{LLP}
 1b The Hangar
 Perseverance Works
 38 Kingsland Road
 London E2 8DD
 T 020 7613 1934
 email: mail@matthewlloyd.co.uk
 www.matthewlloyd.co.uk ©2018

Original Sheet Size **A3**

Date:	Scale:	Drawn by:
MAR 20	n/a @ A3	US
Project:		
ST LUKE'S WEST HOLLOWAY		
Drawing title:		
STONEMWORK REPAIRS Turret South		
Reference:	Drawg No:	Rev:
SLWH	017	



18.1

18.2

18.3

18.4

18.5

18.6

18.7

18.9

18.8

18.10

18.12

18.11

18.13

18.14

18.15

18.16

18.17

18.18

18.19

Notes:

1. Do not scale from this drawing.
2. All dimensions to be verified prior to the commencement of any work or the production of any shop drawings.
3. Matthew Lloyd Architects (MLA) shall be notified in writing of any discrepancies.
4. Survey and boundaries indicative only.
5. Proposals are subject to utilities surveys.
6. Any areas indicated are approximate and indicative only.
7. Where an item is covered by drawings in different scales the larger scale drawing is to be worked to.
8. Drawing to be read in conjunction with relevant consultant's drawings and specifications.
9. Where MLA services on a project do not include for site inspections and work surveys, MLA do not warrant that 'as built' issue drawings are a complete and accurate record of what has been built.

- Repointing in lime mortar
- ▨ Light debrassing
- Limestone indents
- Replacement Kentish Ragstone
- Repointing wide cracks/voids in lime mortar
- Stainless steel dowel repairs
- ⊕ Leaded window replacement
- ▨ Removal of ivy
- Other (see notes)

Revisions:

PRELIMINARY

MatthewLloydArchitects ^{LLP}

1b The Hangar
 Perseverance Works
 38 Kingstand Road
 London E2 8DD
 T 020 7613 1934
 email: mail@matthewlloyd.co.uk
 www.matthewlloyd.co.uk

Original Sheet Size **A3**

Date:	Scale:	Drawn by:
MAR 20	n/a @ A3	US

Project: ST LUKE'S WEST HOLLOWAY

Drawing title: STONEWORK REPAIRS
 Transept West

Reference:	Drawg No:	Rev:
SLWH	018	

TRANSEPT - WEST

TRANSEPT - SOUTH

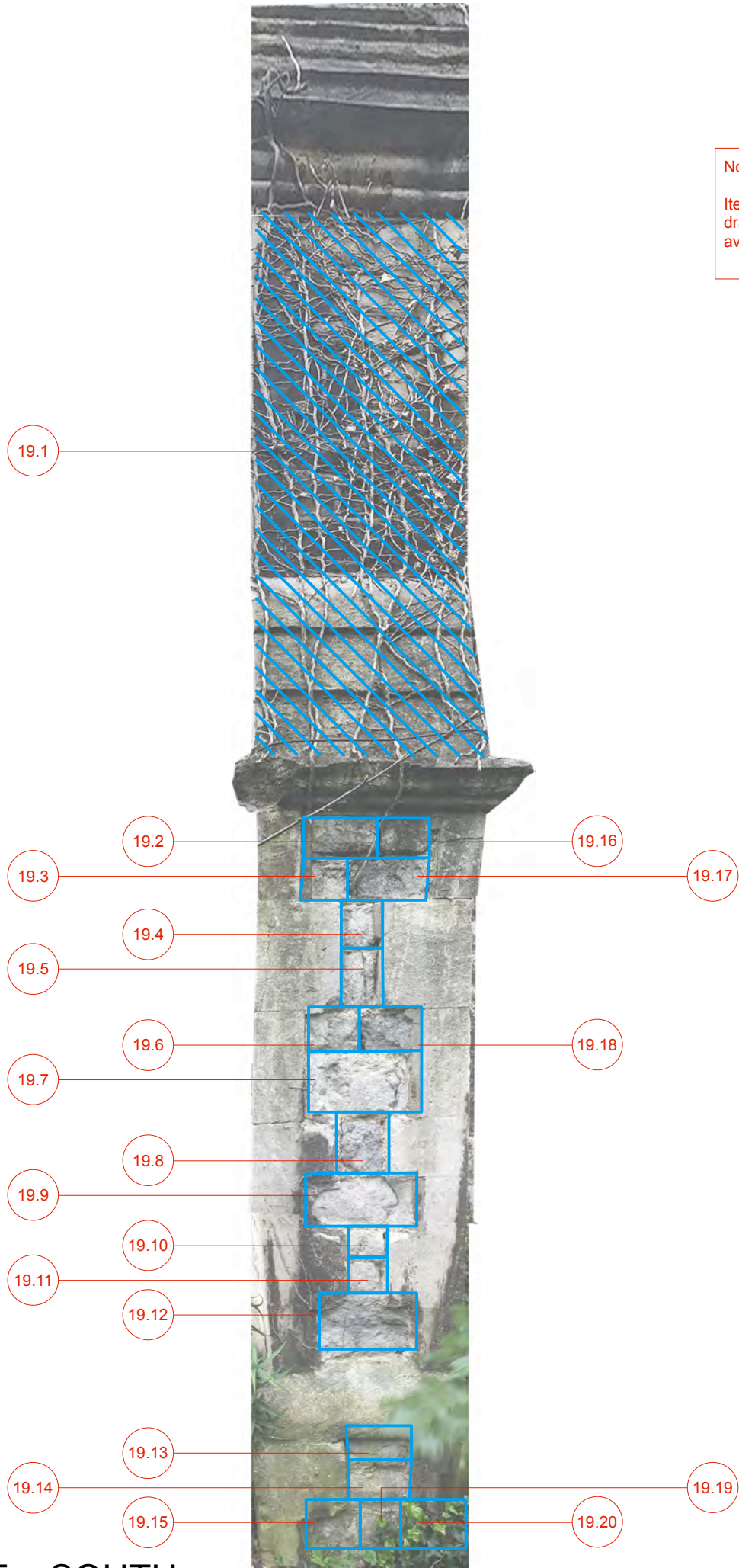

Note:
Items 19.27 - 19.34 not shown on drawing as no photography available in this area

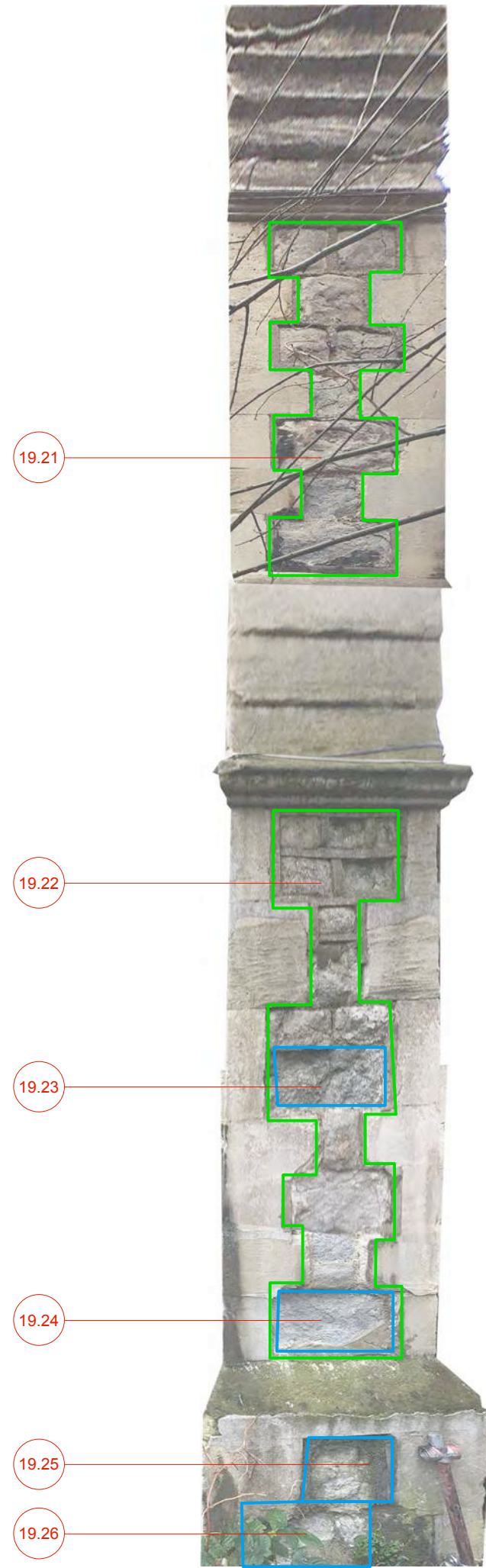

- Notes:
1. Do not scale from this drawing.
 2. All dimensions to be verified prior to the commencement of any work or the production of any shop drawings.
 3. Matthew Lloyd Architects (MLA) shall be notified in writing of any discrepancies.
 4. Survey and boundaries indicative only.
 5. Proposals are subject to utilities surveys.
 6. Any areas indicated are approximate and indicative only.
 7. Where an item is covered by drawings in different scales the larger scale drawing is to be worked to.
 8. Drawing to be read in conjunction with relevant consultant's drawings and specifications.
 9. Where MLA services on a project do not include for site inspections and work surveys, MLA do not warrant that 'as built' issue drawings are a complete and accurate record of what has been built.

- Repointing in lime mortar
- ▨ Light debrassing
- Limestone indents
- Replacement Kentish Ragstone
- Repointing wide cracks/voids in lime mortar
- Stainless steel dowel repairs
- ⊕ Leaded window replacement
- ▨ Removal of ivy
- Other (see notes)

Revisions:

PRELIMINARY

MatthewLloydArchitects ^{LLP}
 1b The Hangar
 Perseverance Works
 38 Kingsland Road
 London E2 8DD
 T 020 7613 1934
 email: mail@matthewlloyd.co.uk
 www.matthewlloyd.co.uk

Original Sheet Size **A3**

Date:	Scale:	Drawn by:
MAR 20	n/a @ A3	US
Project:		
ST LUKE'S WEST HOLLOWAY		
Drawing title:		
STONERWORK REPAIRS Transept South		
Reference:	Dep. No:	Rev:
SLWH	019	

- Notes:**
1. Do not scale from this drawing.
 2. All dimensions to be verified prior to the commencement of any work or the production of any shop drawings.
 3. Matthew Lloyd Architects (MLA) shall be notified in writing of any discrepancies.
 4. Survey and boundaries indicative only.
 5. Proposals are subject to utilities surveys.
 6. Any areas indicated are approximate and indicative only.
 7. Where an item is covered by drawings in different scales the larger scale drawing is to be worked to.
 8. Drawing to be read in conjunction with relevant consultant's drawings and specifications.
 9. Where MLA services on a project do not include for site inspections and work surveys, MLA do not warrant that 'as built' issue drawings are a complete and accurate record of what has been built.

- Repointing in lime mortar
- Light debrassing
- Limestone indents
- Replacement Kentish Ragstone
- Repointing wide cracks/voids in lime mortar
- Stainless steel dowel repairs
- Leaded window replacement
- Removal of ivy
- Other (see notes)

Revisions:

PRELIMINARY

MatthewLloydArchitects ^{LLP}
 1b The Hangar
 Perseverance Works
 38 Kingsland Road
 London E2 8DD
 T 020 7613 1934
 email: mail@matthewlloyd.co.uk
 www.matthewlloyd.co.uk ©2018

Original Sheet Size **A3**

Date: MAR 20	Scale: n/a @ A3	Drawn by: US
---------------------	------------------------	---------------------

Project: **ST LUKE'S WEST HOLLOWAY**

Drawing title:
STONEWORK REPAIRS
 Turret Roof

Reference: SLWH	Drawg No: 020	Rev:
------------------------	----------------------	------

Note:
 Items identified are assumed to repeat on all 8 faces of turret.

- 20.1 —————
- 20.2 —————
 typical for all faces
- 20.3 —————
 typical for all faces
- 20.4 —————
 typical for all faces



TURRET ROOF

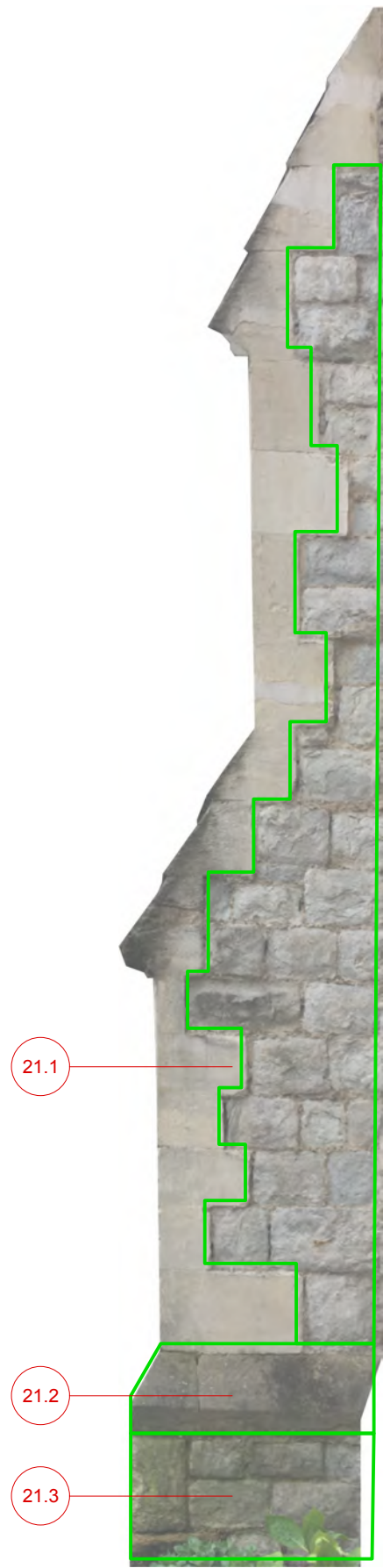

A EAST



A WEST

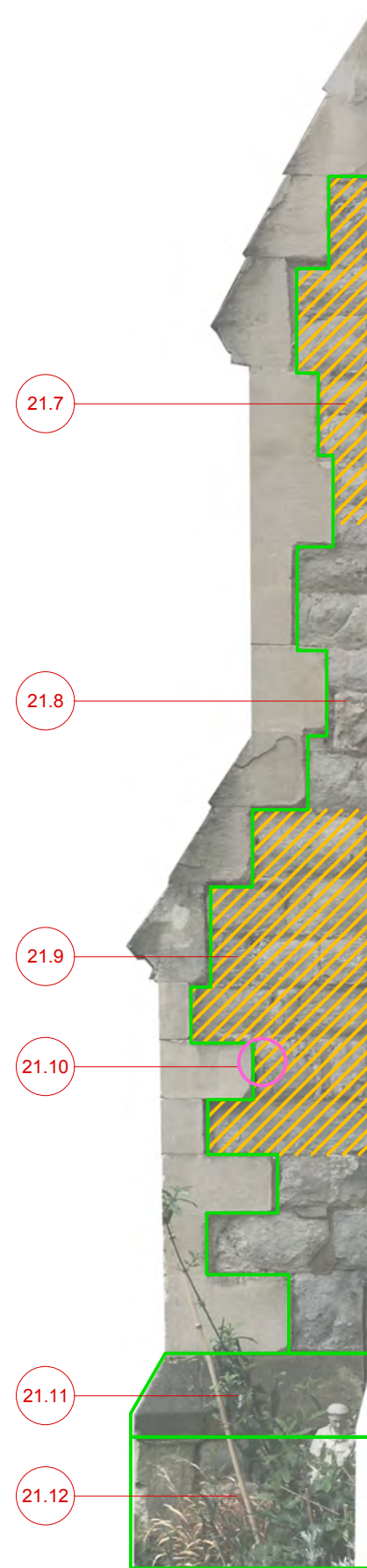

B EAST



B WEST

BUTTRESSES A-B

- Notes:
1. Do not scale from this drawing.
 2. All dimensions to be verified prior to the commencement of any work or the production of any shop drawings.
 3. Matthew Lloyd Architects (MLA) shall be notified in writing of any discrepancies.
 4. Survey and boundaries indicative only.
 5. Proposals are subject to utilities surveys.
 6. Any areas indicated are approximate and indicative only.
 7. Where an item is covered by drawings in different scales the larger scale drawing is to be worked to.
 8. Drawing to be read in conjunction with relevant consultant's drawings and specifications.
 9. Where MLA services on a project do not include for site inspections and work surveys, MLA do not warrant that 'as built' issue drawings are a complete and accurate record of what has been built.

- Repointing in lime mortar
- Light debrassing
- Limestone indents
- Replacement Kentish Ragstone
- Repointing wide cracks/voids in lime mortar
- Stainless steel dowel repairs
- Leaded window replacement
- Removal of ivy
- Other (see notes)

Revisions:

PRELIMINARY

MatthewLloydArchitects ^{LLP}
 1b The Hangar
 Perseverance Works
 38 Kingsland Road
 London E2 8DD
 T 020 7613 1934
 email: mail@matthewlloyd.co.uk
 www.matthewlloyd.co.uk ©2018

Original Sheet Size A3

Date: MAR 20	Scale: n/a @ A3	Drawn by: US	
Project: ST LUKE'S WEST HOLLOWAY			
Drawing title: STONERWORK REPAIRS Buttresses A-B			
Reference: SLWH	Dep. No: 021	Rev.:	

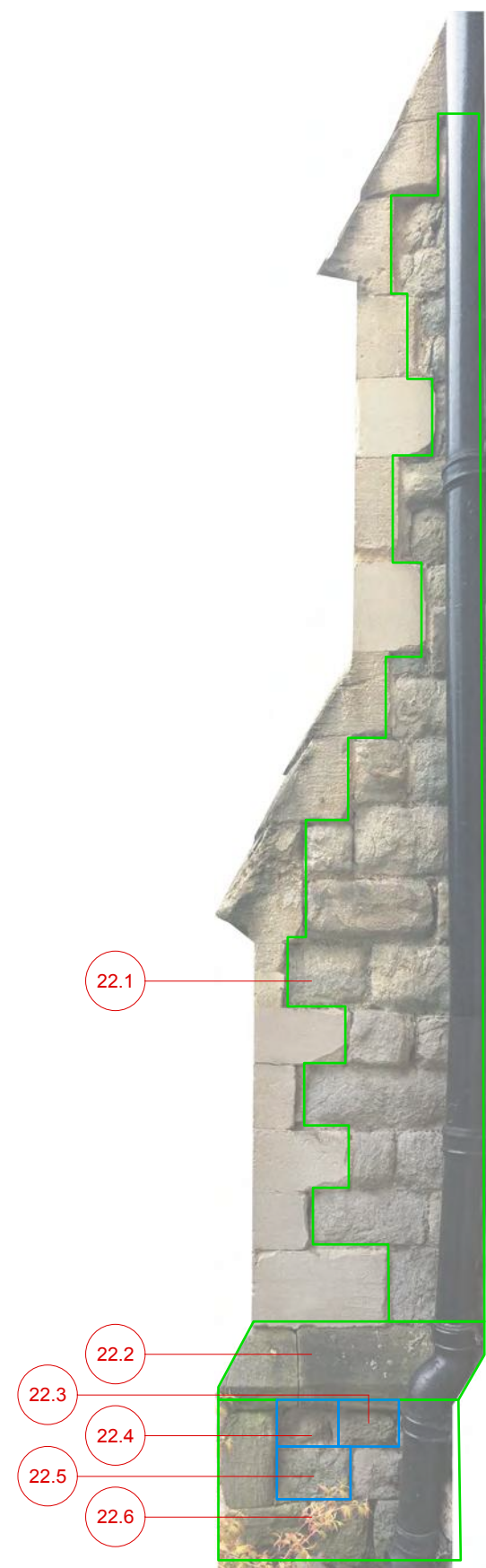

C EAST

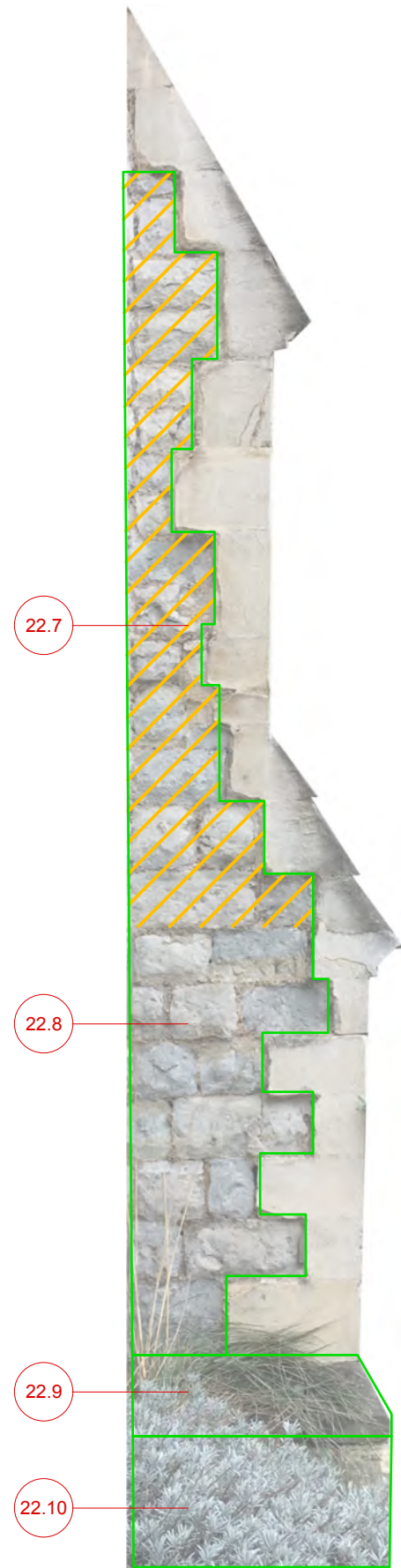

C WEST

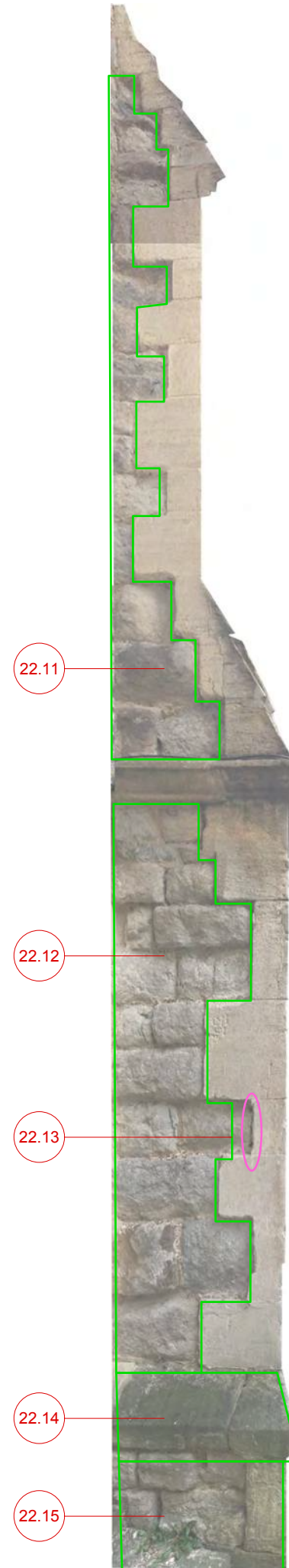

D NORTH

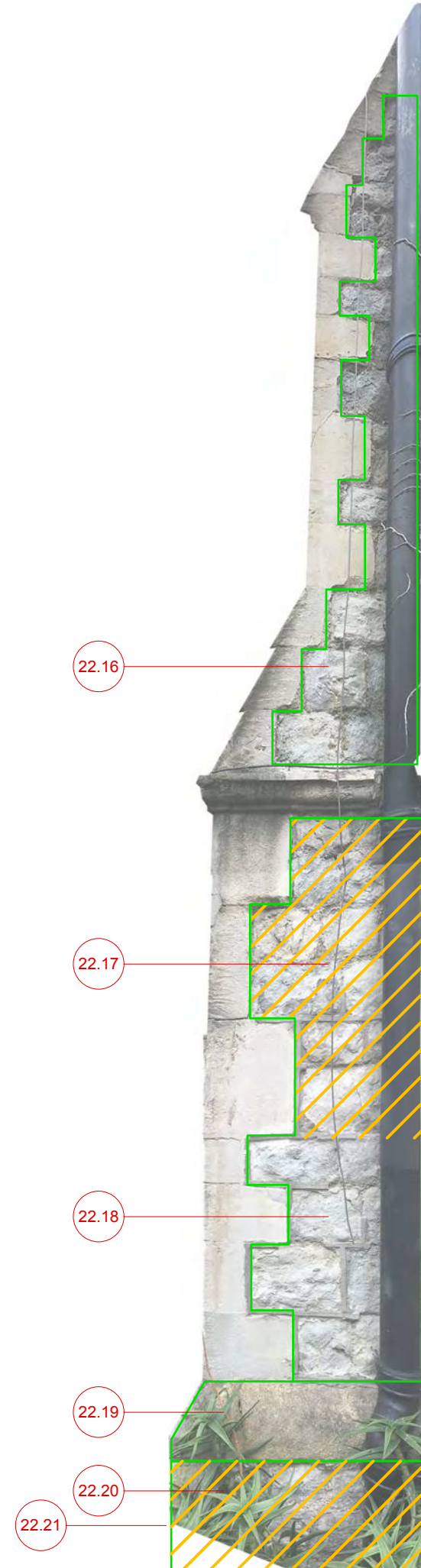

D SOUTH

BUTTRESSES C-D

- Notes:
1. Do not scale from this drawing.
 2. All dimensions to be verified prior to the commencement of any work or the production of any shop drawings.
 3. Matthew Lloyd Architects (MLA) shall be notified in writing of any discrepancies.
 4. Survey and boundaries indicative only.
 5. Proposals are subject to utilities surveys.
 6. Any areas indicated are approximate and indicative only.
 7. Where an item is covered by drawings in different scales the larger scale drawing is to be worked to.
 8. Drawing to be read in conjunction with relevant consultant's drawings and specifications.
 9. Where MLA services on a project do not include for site inspections and work surveys, MLA do not warrant that 'as built' issue drawings are a complete and accurate record of what has been built.

- Repointing in lime mortar
- Light debrassing
- Limestone indents
- Replacement Kentish Ragstone
- Repointing wide cracks/voids in lime mortar
- Stainless steel dowel repairs
- Leaded window replacement
- Removal of ivy
- Other (see notes)

Revisions:

PRELIMINARY

MatthewLloydArchitects ^{LLP}
 1b The Hangar
 Perseverance Works
 38 Kingsland Road
 London E2 8DD
 T 020 7613 1934
 email: mail@matthewlloyd.co.uk
 www.matthewlloyd.co.uk

Original Sheet Size **A3**

Date:	Scale:	Drawn by:
MAR 20	n/a @ A3	US
Project:		
ST LUKE'S WEST HOLLOWAY		
Drawing title:		
STONERWORK REPAIRS Buttresses C-D		
Reference:	Dep. No.:	Rev.:
SLWH	022	

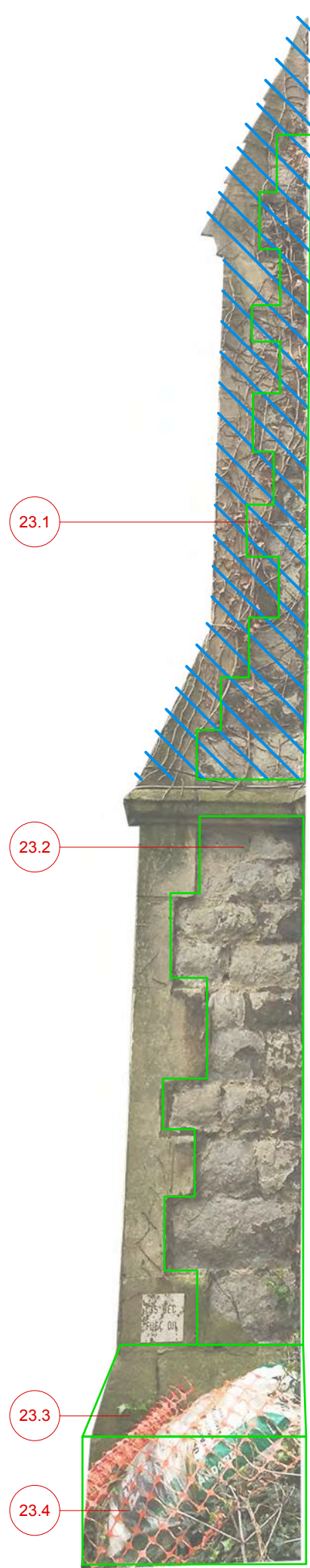

E EAST

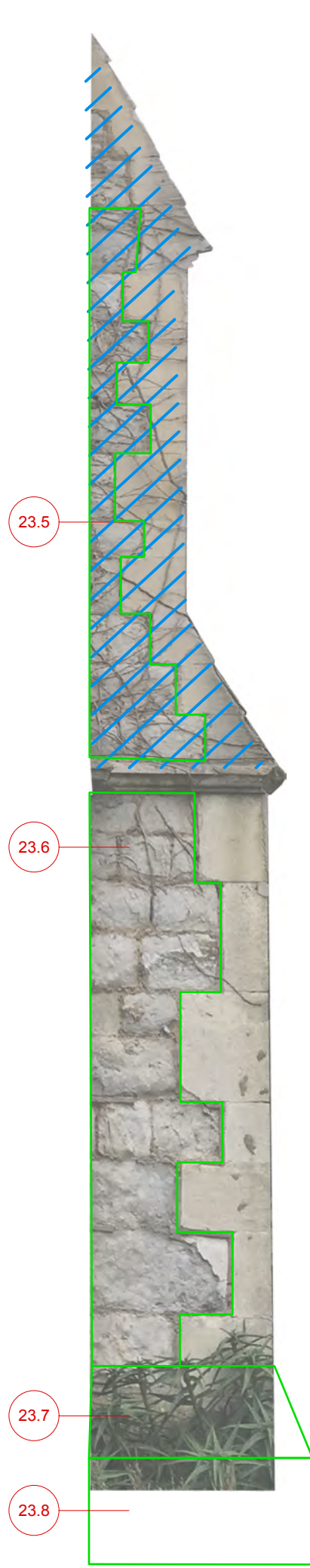

E WEST

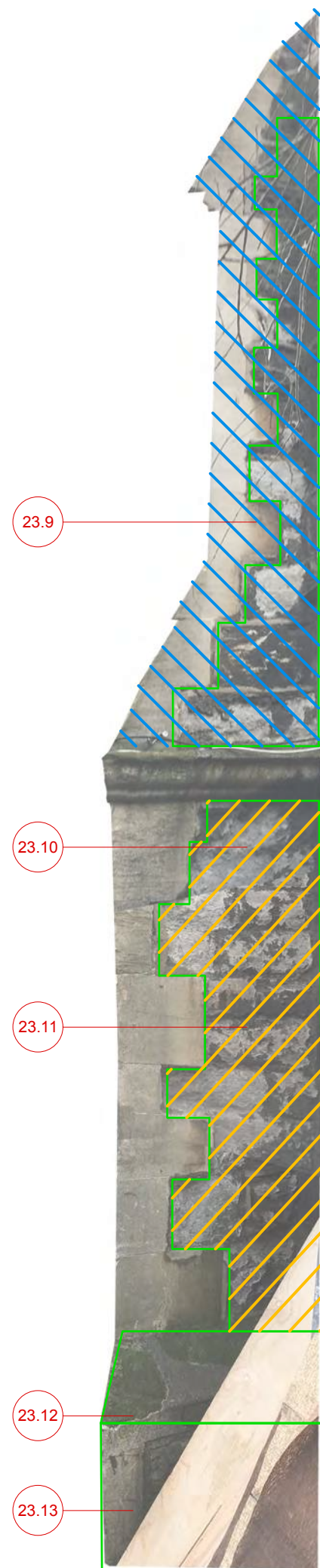

F EAST

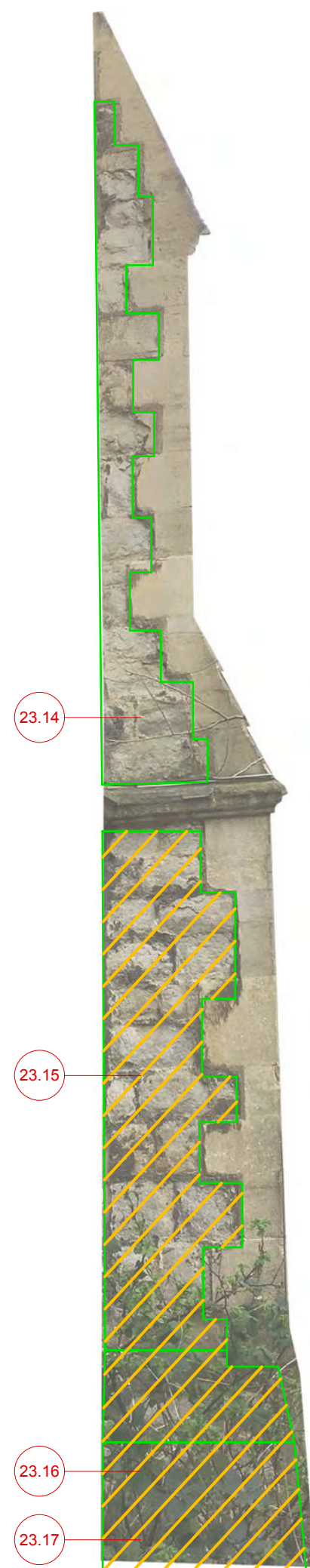

F WEST

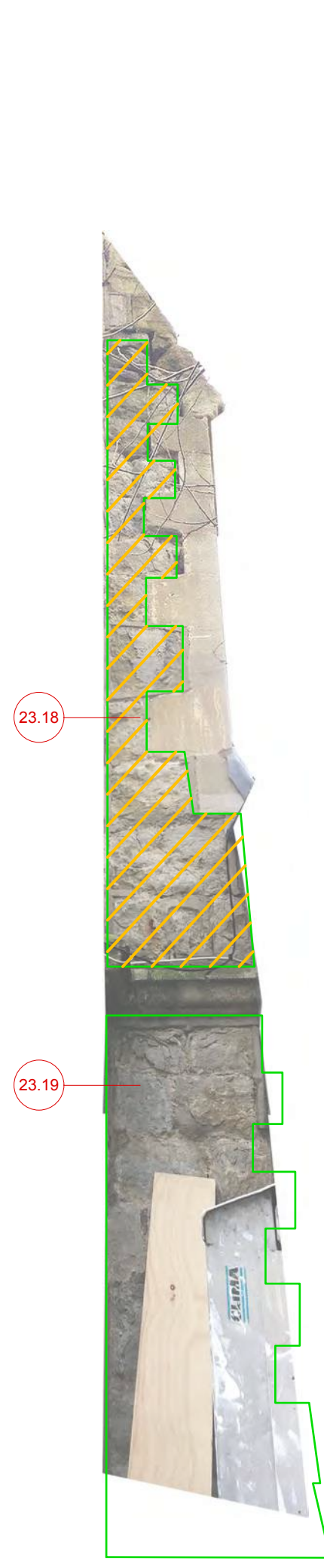

G SOUTH

BUTTRESSES E-G

Notes:

1. Do not scale from this drawing.
2. All dimensions to be verified prior to the commencement of any work or the production of any shop drawings.
3. Matthew Lloyd Architects (MLA) shall be notified in writing of any discrepancies.
4. Survey and boundaries indicative only.
5. Proposals are subject to utilities surveys.
6. Any areas indicated are approximate and indicative only.
7. Where an item is covered by drawings in different scales the larger scale drawing is to be worked to.
8. Drawing to be read in conjunction with relevant consultant's drawings and specifications.
9. Where MLA services on a project do not include for site inspections and work surveys, MLA do not warrant that 'as built' issue drawings are a complete and accurate record of what has been built.

- Repointing in lime mortar
- Light debrassing
- Limestone indents
- Replacement Kentish Ragstone
- Repointing wide cracks/voids in lime mortar
- Stainless steel dowel repairs
- Leaded window replacement
- Removal of ivy
- Other (see notes)

Revisions:

PRELIMINARY

MatthewLloydArchitects ^{LLP}

1b The Hangar
 Perseverance Works
 38 Kingsland Road
 London E2 8DD
 T 020 7613 1934
 email: mail@matthewlloyd.co.uk
 www.matthewlloyd.co.uk

Original Sheet Size **A3**

Date:	Scale:	Drawn by:
MAR 20	n/a @ A3	US

Project: **ST LUKE'S WEST HOLLOWAY**

Drawing title:
**STONERWORK REPAIRS
 Buttresses E-G**

Reference:	Dep. No.:	Rev.:
SLWH	023	

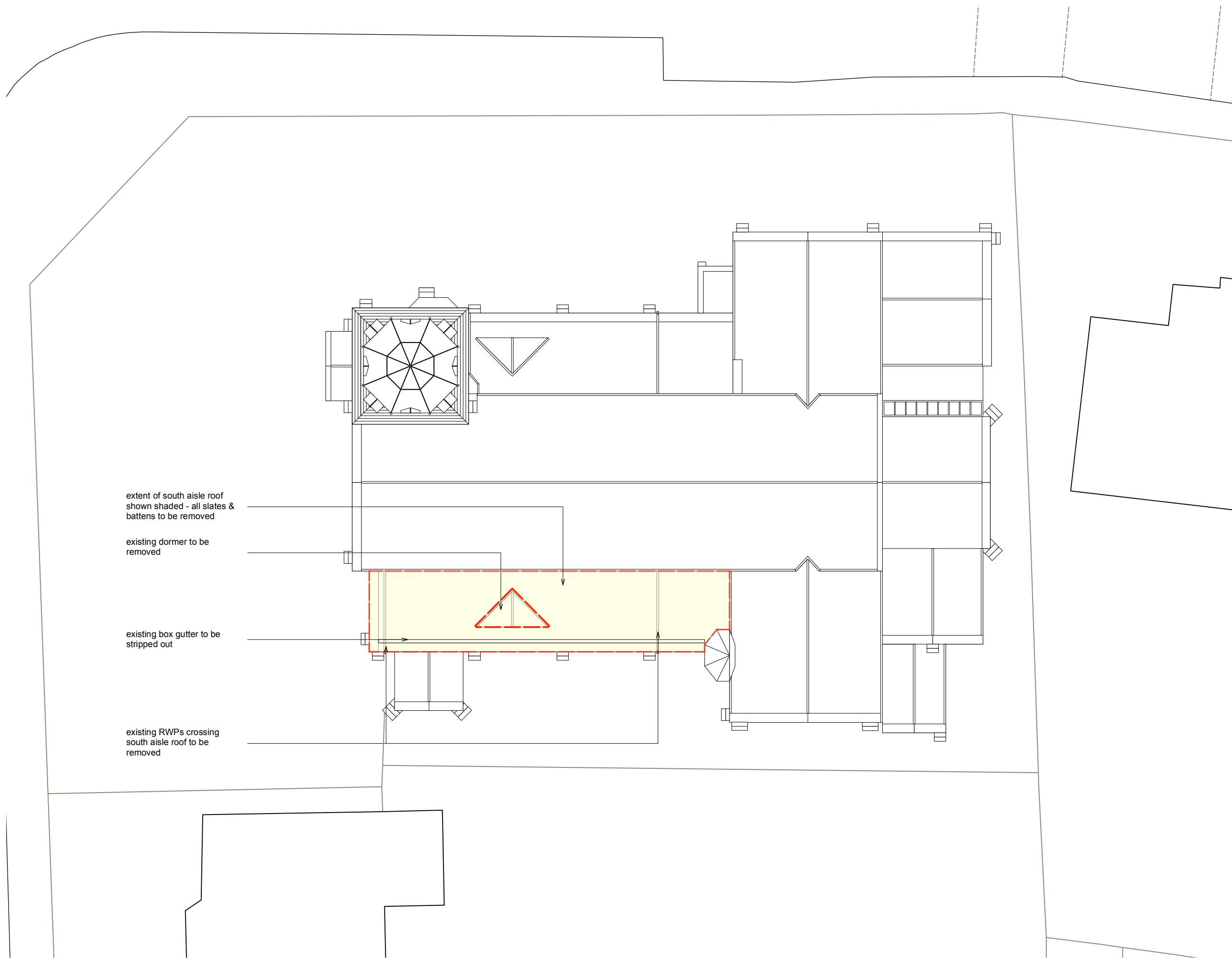

extent of south aisle roof
shown shaded - all slates &
battens to be removed

existing dormer to be
removed

existing box gutter to be
stripped out

existing RWPs crossing
south aisle roof to be
removed

Notes:

1. Do not scale from this drawing.
2. All dimensions to be verified prior to the commencement of any work or the production of any shop drawings.
3. Matthew Lloyd Architects (MLA) shall be notified in writing of any discrepancies.
4. Survey and boundaries indicative only.
5. Proposals are subject to utilities surveys.
6. Any areas indicated are approximate and indicative only.
7. Where an item is covered by drawings in different scales the larger scale drawing is to be worked to.
8. Drawing to be read in conjunction with relevant consultant's drawings and specifications.
9. Where MLA services on a project do not include for site inspections and work surveys, MLA do not warrant that 'as built' issue drawings are a complete and accurate record of what has been built.

Revisions:

TENDER

MatthewLloydArchitects ^{LLP}

1b The Hangar
Perseverance Works
38 Kingsland Road
London E2 8DD
T 020 7613 1934
email: mail@matthewlloyd.co.uk
www.matthewlloyd.co.uk ©2018

Original Sheet Size

A3

Date: 08.02.21	Scale: 1:200 @ A3	Drawn by: US
-------------------	----------------------	-----------------

Project:
ST LUKE'S WEST HOLLOWAY

Drawing title:
Existing Roof Plan

Reference: SLWH	Dep. No: 202	Rev:
---------------------------	------------------------	------

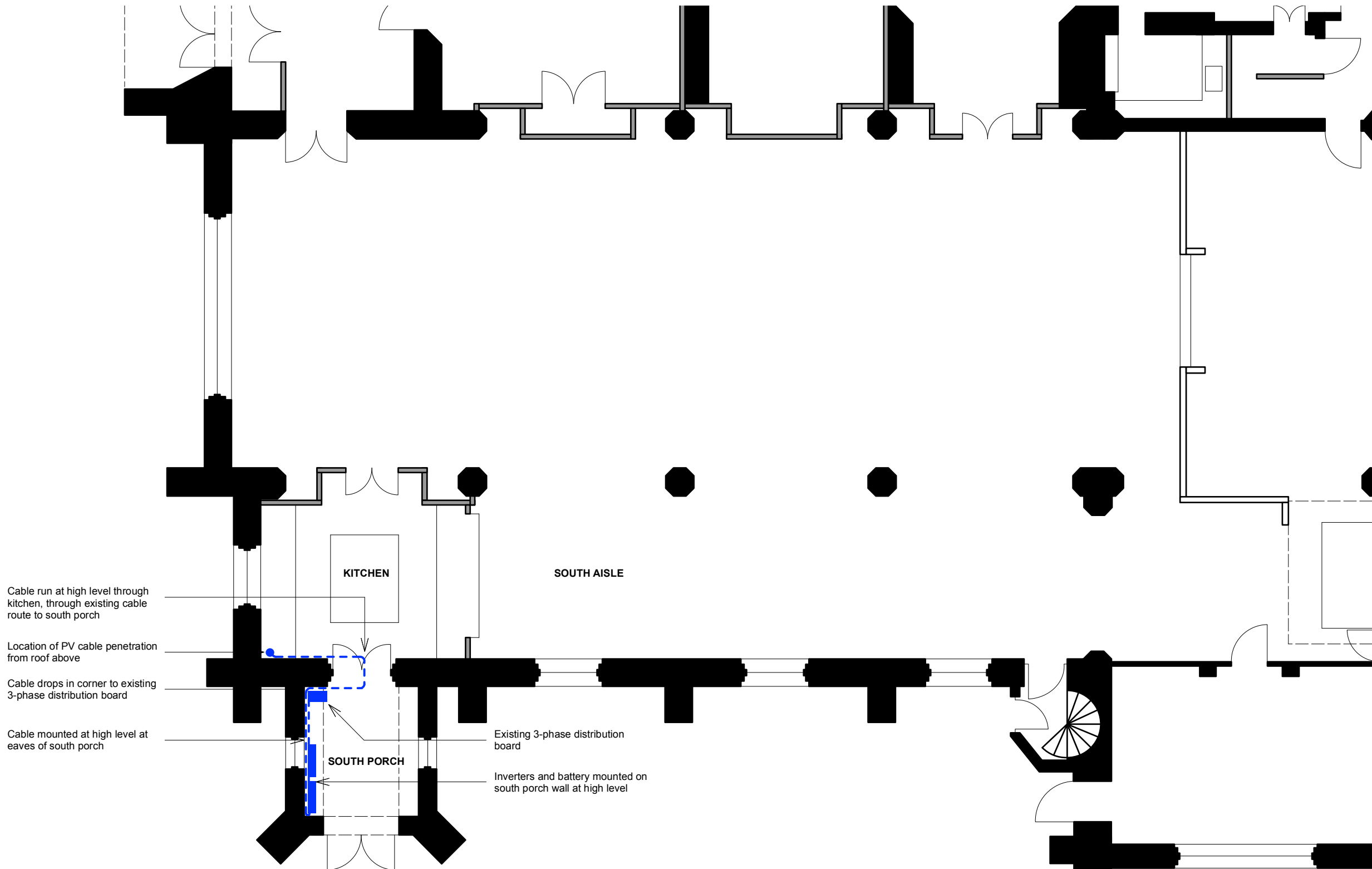

Cable run at high level through kitchen, through existing cable route to south porch

Location of PV cable penetration from roof above

Cable drops in corner to existing 3-phase distribution board

Cable mounted at high level at eaves of south porch

KITCHEN

SOUTH AISLE

SOUTH PORCH

Existing 3-phase distribution board

Inverters and battery mounted on south porch wall at high level

- Notes:**
1. Do not scale from this drawing.
 2. All dimensions to be verified prior to the commencement of any work or the production of any shop drawings.
 3. Matthew Lloyd Architects (MLA) shall be notified in writing of any discrepancies.
 4. Survey and boundaries indicative only.
 5. Proposals are subject to utilities surveys.
 6. Any areas indicated are approximate and indicative only.
 7. Where an item is covered by drawings in different scales the larger scale drawing is to be worked to.
 8. Drawing to be read in conjunction with relevant consultant's drawings and specifications.
 9. Where MLA services on a project do not include for site inspections and work surveys, MLA do not warrant that 'as built' issue drawings are a complete and accurate record of what has been built.

Revisions:

TENDER

MatthewLloydArchitects ^{LLP}
 1b The Hangar
 Perseverance Works
 38 Kingsland Road
 London E2 8DD
 T 020 7613 1934
 email: mail@matthewlloyd.co.uk
 www.matthewlloyd.co.uk

Original Sheet Size **A3**

Date: 08.02.21 Scale: 1:100 @ A3 Drawn by: US

Project: ST LUKE'S WEST HOLLOWAY

Drawing title:

Proposed South Aisle Ground Floor Plan

Reference:	Dep. No:	Rev:
SLWH	210	

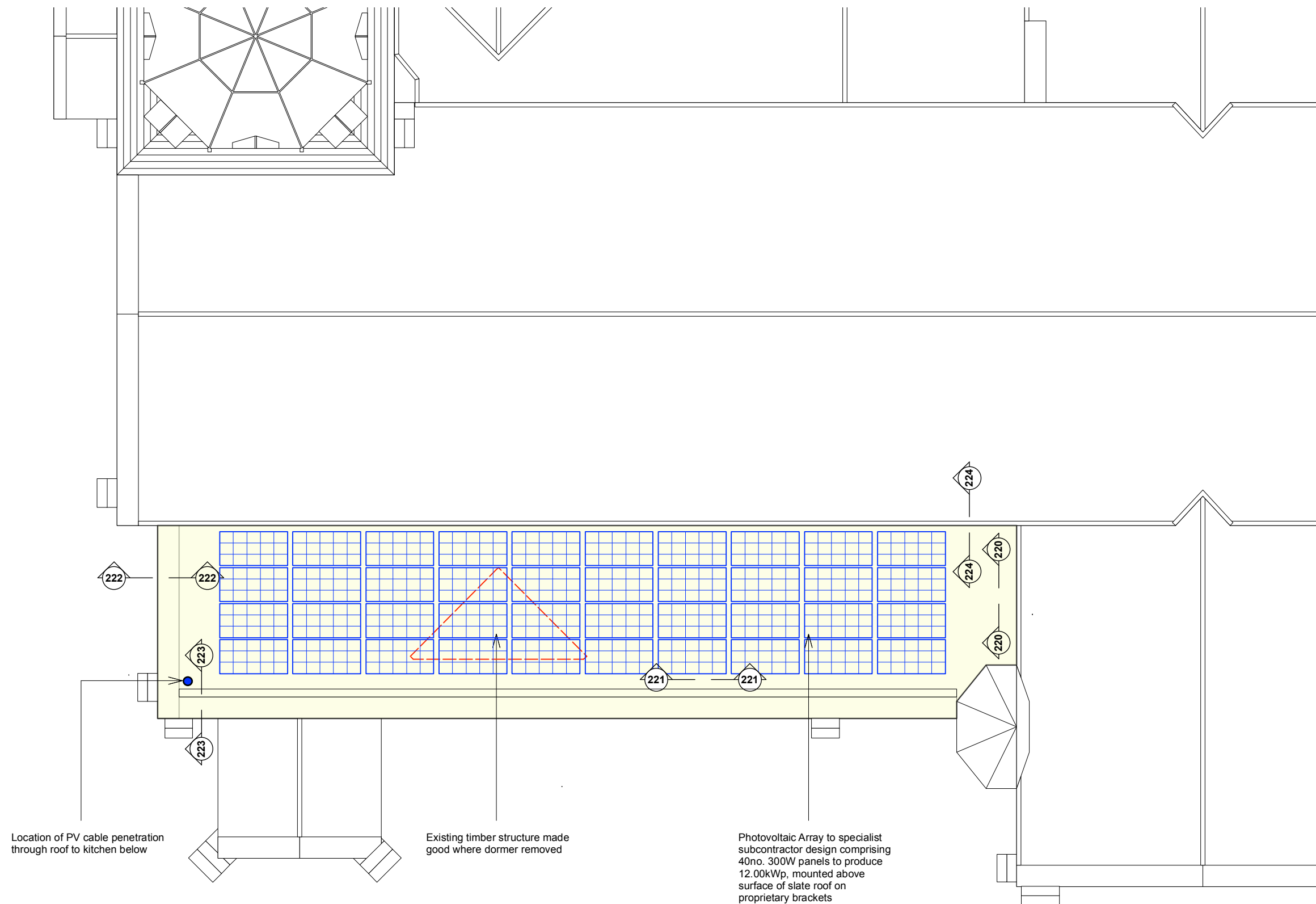

Location of PV cable penetration through roof to kitchen below

Existing timber structure made good where dormer removed

Photovoltaic Array to specialist subcontractor design comprising 40no. 300W panels to produce 12.00kWp, mounted above surface of slate roof on proprietary brackets

- Notes:**
1. Do not scale from this drawing.
 2. All dimensions to be verified prior to the commencement of any work or the production of any shop drawings.
 3. Matthew Lloyd Architects (MLA) shall be notified in writing of any discrepancies.
 4. Survey and boundaries indicative only.
 5. Proposals are subject to utilities surveys.
 6. Any areas indicated are approximate and indicative only.
 7. Where an item is covered by drawings in different scales the larger scale drawing is to be worked to.
 8. Drawing to be read in conjunction with relevant consultant's drawings and specifications.
 9. Where MLA services on a project do not include for site inspections and work surveys, MLA do not warrant that 'as built' issue drawings are a complete and accurate record of what has been built.

Revisions:

TENDER

MatthewLloydArchitects ^{LLP}
 1b The Hangar
 Perseverance Works
 36 Kingsland Road
 London E2 8DD
 T 020 7613 1934
 email: mail@matthewlloyd.co.uk
 www.matthewlloyd.co.uk

Original Sheet Size **A3**

Date: 08.02.21 Scale: 1:100 @ A3 Drawn by: US

Project: ST LUKE'S WEST HOLLOWAY

Drawing title: Proposed South Aisle Roof Plan

Reference: SLWH Dep. No: 215 Rev:

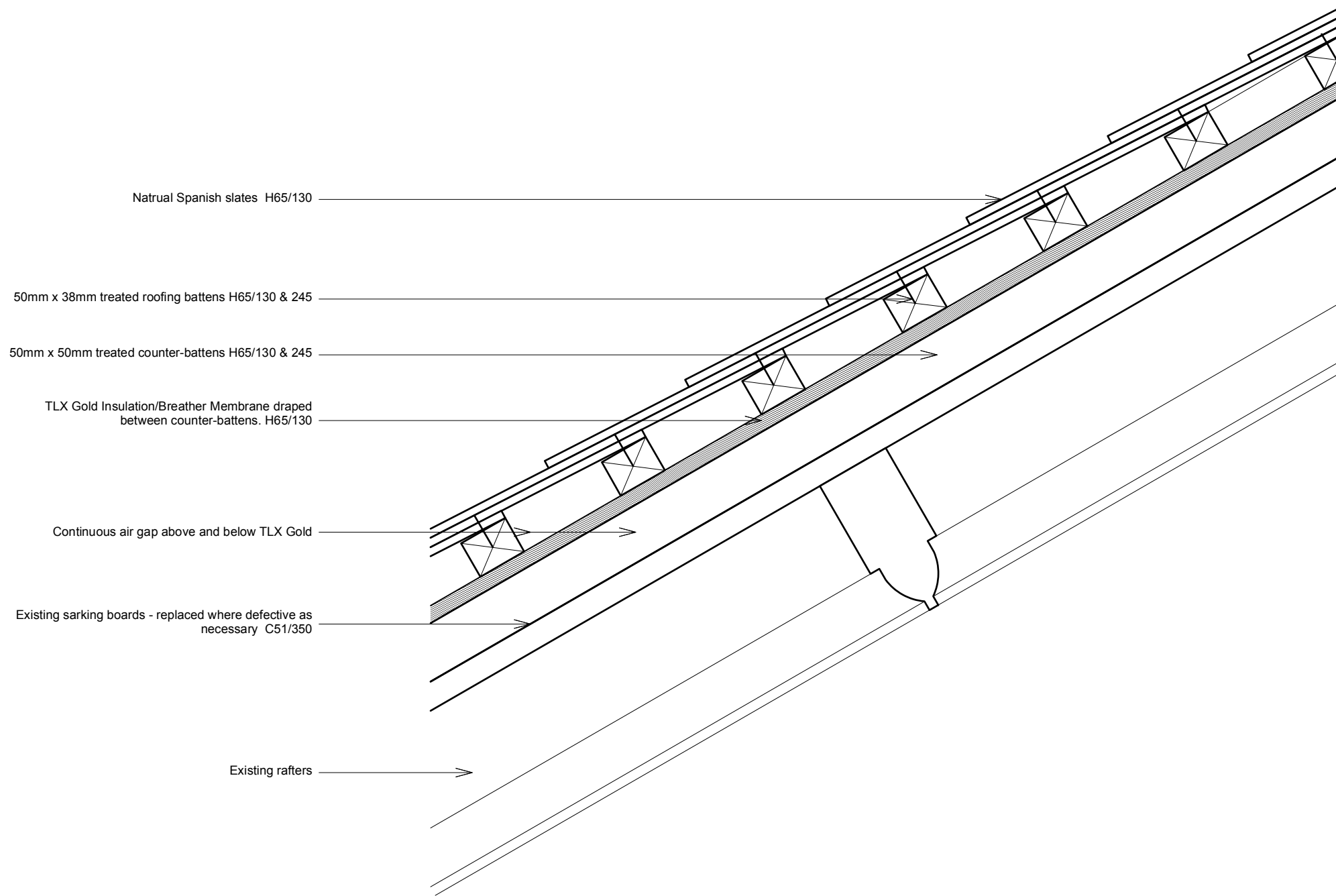

Natrual Spanish slates H65/130

50mm x 38mm treated roofing battens H65/130 & 245

50mm x 50mm treated counter-battens H65/130 & 245

TLX Gold Insulation/Breather Membrane draped between counter-battens. H65/130

Continuous air gap above and below TLX Gold

Existing sarking boards - replaced where defective as necessary C51/350

Existing rafters

- Notes:**
1. Do not scale from this drawing.
 2. All dimensions to be verified prior to the commencement of any work or the production of any shop drawings.
 3. Matthew Lloyd Architects (MLA) shall be notified in writing of any discrepancies.
 4. Survey and boundaries indicative only.
 5. Proposals are subject to utilities surveys.
 6. Any areas indicated are approximate and indicative only.
 7. Where an item is covered by drawings in different scales the larger scale drawing is to be worked to.
 8. Drawing to be read in conjunction with relevant consultant's drawings and specifications.
 9. Where MLA services on a project do not include for site inspections and work surveys, MLA do not warrant that 'as built' issue drawings are a complete and accurate record of what has been built.

Revisions:

TENDER

MatthewLloydArchitects ^{LLP}
 1b The Hangar
 Perseverance Works
 38 Kingsland Road
 London E2 8DD
 T 020 7613 1934
 email: mail@matthewlloyd.co.uk
 www.matthewlloyd.co.uk ©2018

Original Sheet Size **A3**

Date:	Scale:	Drawn by:
08.02.21	1:5 @ A3	US

Project: ST LUKE'S WEST HOLLOWAY

Drawing title:

Roof Detail 01

Reference:	Dep. No.:	Rev.:
SLWH	220	

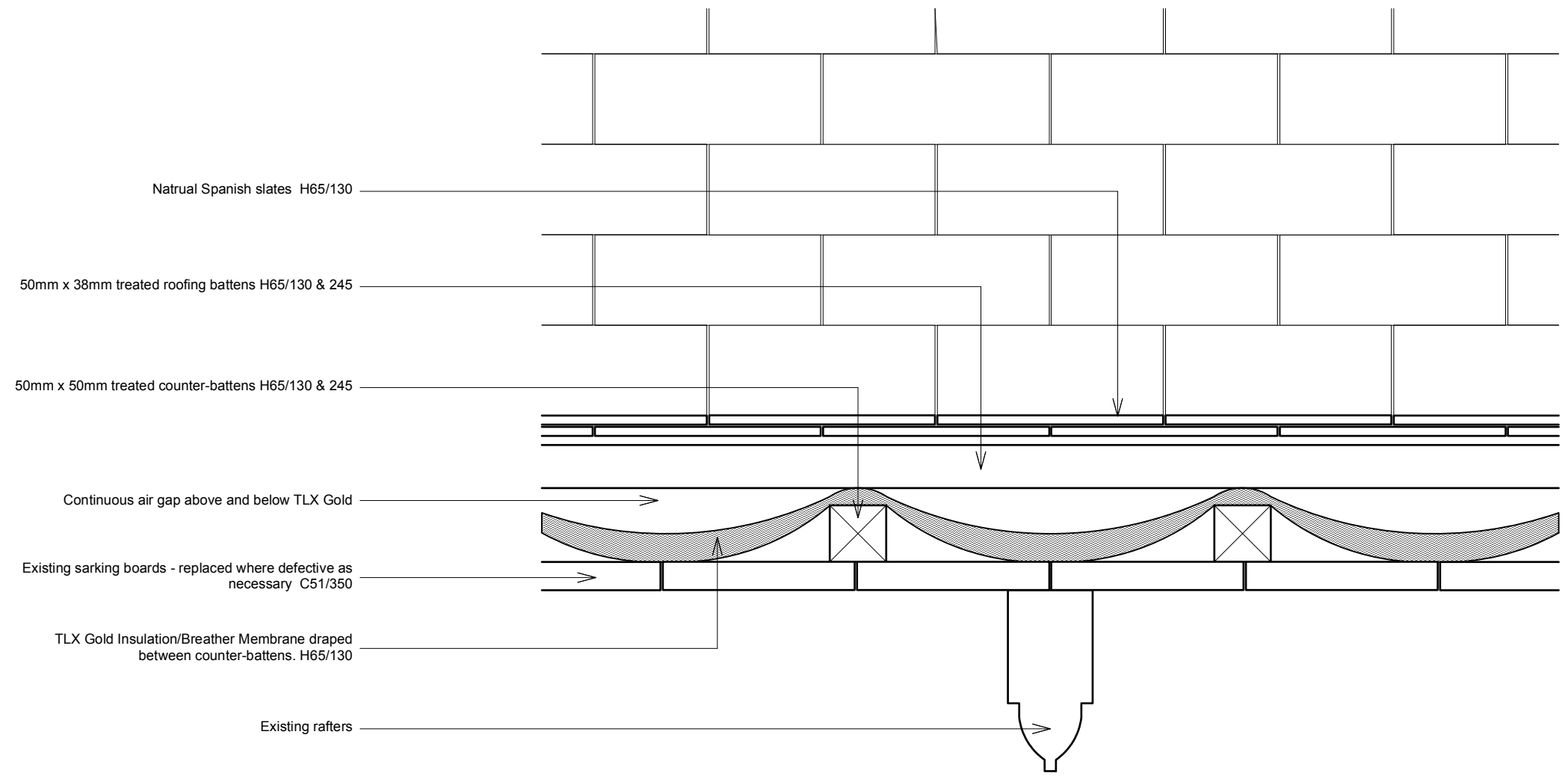

Natrual Spanish slates H65/130

50mm x 38mm treated roofing battens H65/130 & 245

50mm x 50mm treated counter-battens H65/130 & 245

Continuous air gap above and below TLX Gold

Existing sarking boards - replaced where defective as necessary C51/350

TLX Gold Insulation/Breather Membrane draped between counter-battens. H65/130

Existing rafters

Notes:

1. Do not scale from this drawing.
2. All dimensions to be verified prior to the commencement of any work or the production of any shop drawings.
3. Matthew Lloyd Architects (MLA) shall be notified in writing of any discrepancies.
4. Survey and boundaries indicative only.
5. Proposals are subject to utilities surveys.
6. Any areas indicated are approximate and indicative only.
7. Where an item is covered by drawings in different scales the larger scale drawing is to be worked to.
8. Drawing to be read in conjunction with relevant consultant's drawings and specifications.
9. Where MLA services on a project do not include for site inspections and work surveys, MLA do not warrant that 'as built' issue drawings are a complete and accurate record of what has been built.

Revisions:

TENDER

MatthewLloydArchitects ^{LLP}

1b The Hangar
 Perseverance Works
 38 Kingsland Road
 London E2 8DD
 T 020 7613 1934
 email: mail@matthewlloyd.co.uk
 www.matthewlloyd.co.uk ©2018

Original Sheet Size

A3

Date:	Scale:	Drawn by:
08.02.21	1:5 @ A3	US

Project: ST LUKE'S WEST HOLLOWAY

Drawing title:

Roof Detail 02

Reference:	Dep. No.:	Rev.:
SLWH	221	

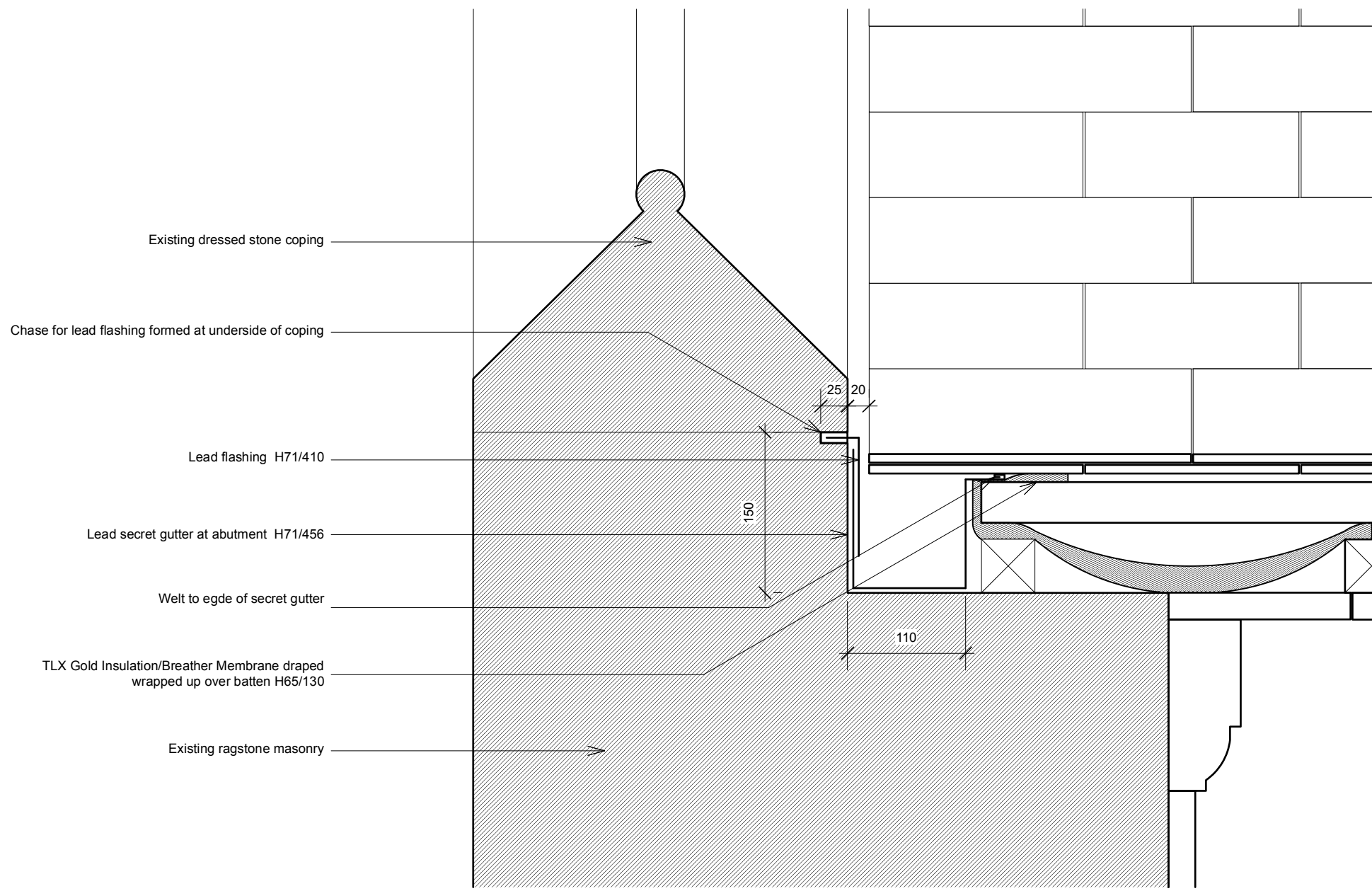

- Notes:**
1. Do not scale from this drawing.
 2. All dimensions to be verified prior to the commencement of any work or the production of any shop drawings.
 3. Matthew Lloyd Architects (MLA) shall be notified in writing of any discrepancies.
 4. Survey and boundaries indicative only.
 5. Proposals are subject to utilities surveys.
 6. Any areas indicated are approximate and indicative only.
 7. Where an item is covered by drawings in different scales the larger scale drawing is to be worked to.
 8. Drawing to be read in conjunction with relevant consultant's drawings and specifications.
 9. Where MLA services on a project do not include for site inspections and work surveys, MLA do not warrant that 'as built' issue drawings are a complete and accurate record of what has been built.

Revisions:

TENDER

MatthewLloydArchitects ^{LLP}
 1b The Hangar
 Perseverance Works
 36 Kingsland Road
 London E2 8DD
 T 020 7613 1934
 email: mail@matthewlloyd.co.uk
 www.matthewlloyd.co.uk ©2018

Original Sheet Size **A3**

Date:	Scale:	Drawn by:
08.02.21	1:5 @ A3	US

Project:
ST LUKE'S WEST HOLLOWAY

Drawing title:
Roof Detail 03

Reference:	Dep. No.:	Rev.:
SLWH	222	

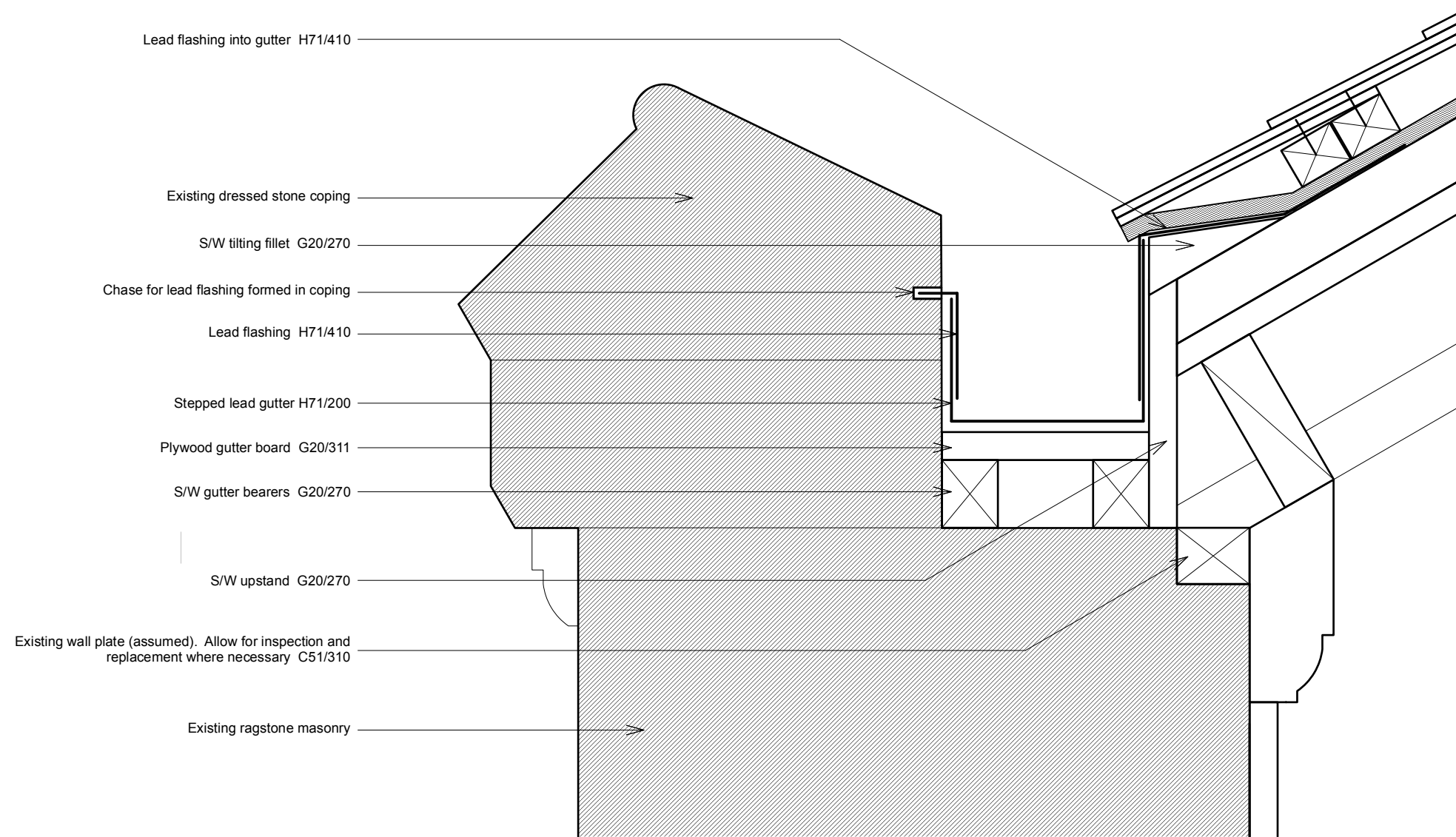

Notes:

1. Do not scale from this drawing.
2. All dimensions to be verified prior to the commencement of any work or the production of any shop drawings.
3. Matthew Lloyd Architects (MLA) shall be notified in writing of any discrepancies.
4. Survey and boundaries indicative only.
5. Proposals are subject to utilities surveys.
6. Any areas indicated are approximate and indicative only.
7. Where an item is covered by drawings in different scales the larger scale drawing is to be worked to.
8. Drawing to be read in conjunction with relevant consultant's drawings and specifications.
9. Where MLA services on a project do not include for site inspections and work surveys, MLA do not warrant that 'as built' issue drawings are a complete and accurate record of what has been built.

Revisions:

TENDER

MatthewLloydArchitects ^{LLP}

1b The Hangar
 Perseverance Works
 38 Kingsland Road
 London E2 8DD
 T 020 7613 1934
 email: mail@matthewlloyd.co.uk
 www.matthewlloyd.co.uk

©2018

Original Sheet Size

A3

Date:	Scale:	Drawn by:
08.02.21	1:5 @ A3	US

Project:
 ST LUKE'S WEST HOLLOWAY

Drawing title:

Roof Detail 04

Reference:	Dep. No.:	Rev.:
SLWH	223	

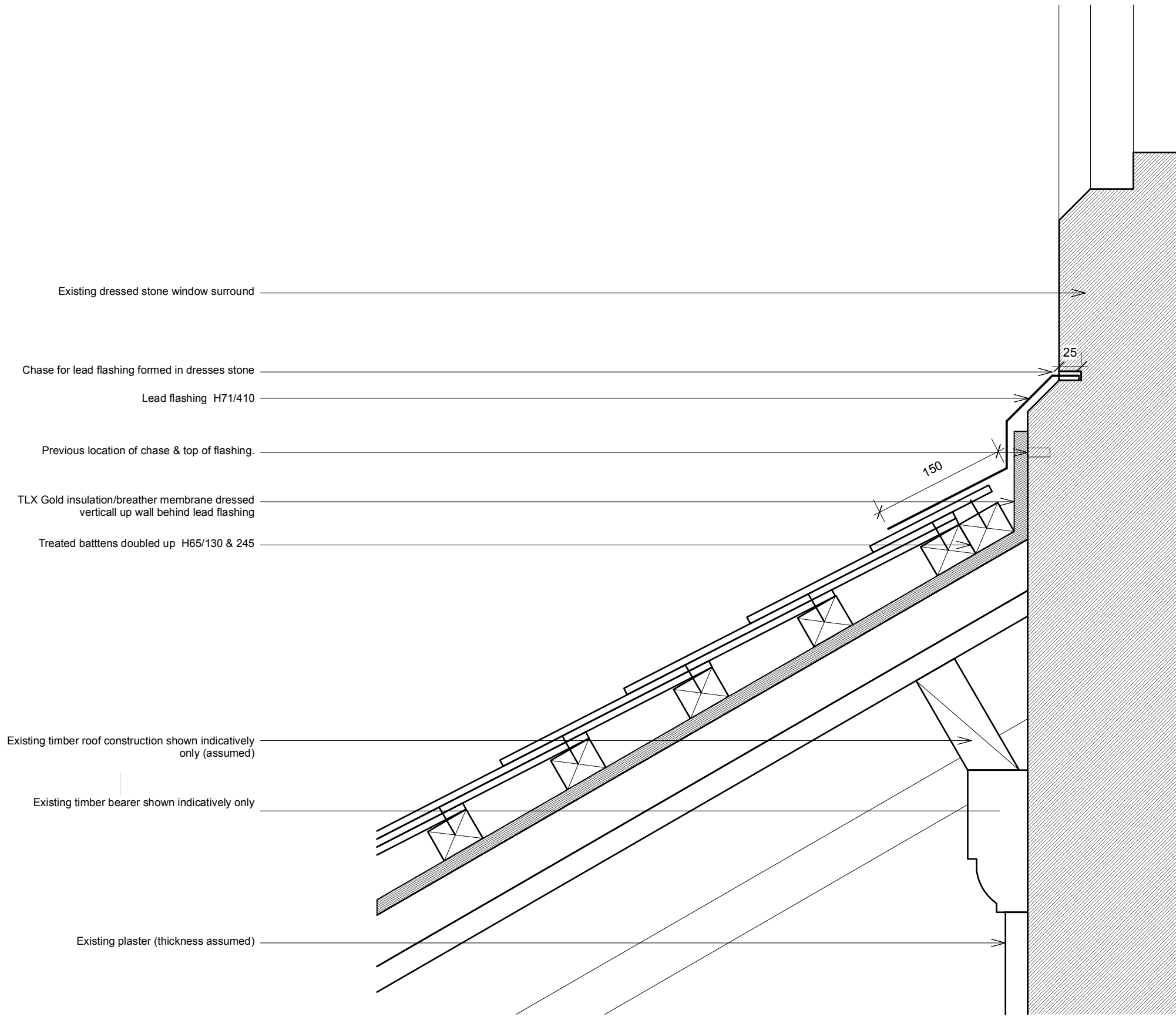

- Notes:**
1. Do not scale from this drawing.
 2. All dimensions to be verified prior to the commencement of any work or the production of any shop drawings.
 3. Matthew Lloyd Architects (MLA) shall be notified in writing of any discrepancies.
 4. Survey and boundaries indicative only.
 5. Proposals are subject to utilities surveys.
 6. Any areas indicated are approximate and indicative only.
 7. Where an item is covered by drawings in different scales the larger scale drawing is to be worked to.
 8. Drawing to be read in conjunction with relevant consultant's drawings and specifications.
 9. Where MLA services on a project do not include for site inspections and work surveys, MLA do not warrant that 'as built' issue drawings are a complete and accurate record of what has been built.

Revisions:

TENDER

MatthewLloydArchitects ^{LLP}
 1b The Hangar
 Perseverance Works
 38 Kingsland Road
 London E2 8DD
 T 020 7613 1934
 email: mail@matthewlloyd.co.uk
 www.matthewlloyd.co.uk

Original Sheet Size **A3**

Date:	Scale:	Drawn by:
08.02.21	1:5 @ A3	US
Project:		
ST LUKE'S WEST HOLLOWAY		
Drawing title:		
Roof Detail 05		
Reference:	Dep. No.:	Rev.:
SLWH	224	